THE NEW INDIAN EXPRESS

BENGALURU • WEDNESDAY • NOVEMBER 03, 2021 • ₹7.00 • PAGES 24 • LATE CITY EDITION

TP SOORAJ

READ SHARE FOLLOW
newindianexpress.com
facebook.com/thenewindianxpress twitter.com/newindianxpress
instagram.com/newindianexpress

125 EXTREMELY HEAVY RAINFALL EVENTS IN SEPTEMBER, OCTOBER

India recorded 89 extremely heavy rainfall events in September and 36 in October, the India Meteorological Department said

HIGHEST NUMBER OF EXTREME EVENTS IN 5 YRS

This is the highest in five years, the weather department noted. The main causes of such disastrous weather episodes, according to the IMD, include the late withdrawal of the monsoon, a higher than normal number of low-pressure systems during the period and the interaction of active western disturbances with low-pressure systems in October

LATE WITHDRAWAL OF S-W MONSOON

- Nine low-pressure systems, including two cyclones, one deep depression and six lows affected the country during Sept-Oct
- Southwest monsoon withdrew on Oct 25 against usual Oct 15
- India recorded 61 extremely heavy rainfall events in September last year, while October 2020 witnessed 10 such events

204.4 mm

RAINFALL RECORDED ABOVE THIS IS CONSIDERED 'EXTREMELY HEAVY'

CHENNAI • MADURAI • VIJAYAWADA • BENGALURU • KOCHI • HYDERABAD • VISAKHAPATNAM • COIMBATORE • KOZHIKODE • THIRUVANANTHAPURAM • BELAGAVI • BHUBANESWAR • SHIVAMOGGA • MANGALURU • TIRUPATI • TIRUCHY • TIRUNELVELI • SAMBALPUR • HUBBALLI • DHARMAPURI • KOTTAYAM • KANNUR • VILLUPURAM • KOLLAM • WARANGAL • TADEPALLIGUDEM • NAGAPATTINAM • THRISSUR • KALABURAGI

Mixed bag for saffron party in K'taka bypolls

Cong's Mane wins Hanagal, BJP's Bhusanur secures Sindagi; Results also raise questions over JDS' political relevance

BANSY KALAPPA @Bengaluru

KARNATAKA Chief Minister Basavaraj Bommai's celebrations of completing '100 days' in office this Deepavali could be a little hushed with the solid drubbing the BJP received at the Hanagal Assembly constituency in his home district of Haveri.

As a consolation, the saffron party sailed through in the Sindagi bypoll with party candidate Ramesh Bhusanur winning the seat by over 31,000 votes against his nearest rival Ashok Managuli of Congress.

Though Bommai and his army of ministers fought hard, the party lost the election at the Hanagal Assembly segment, which is sandwiched between the constituencies of four BJP heavyweights -- Bommai's Shiggaon, former chief minister BS Yediyurappa's Shikaripura, Assembly Speaker Vishweshwar Hegde Kageri's Sirsi and minister BC Patil's Hirekerur.

But the signals were quite apparent from the beginning as an internal survey done by the party had shown that the party could face an uphill task in the constituency. Soon after the survey, party national general secretary BL Santhosh had rushed to meet Yediyurappa, urging him to join the campaigning. P4

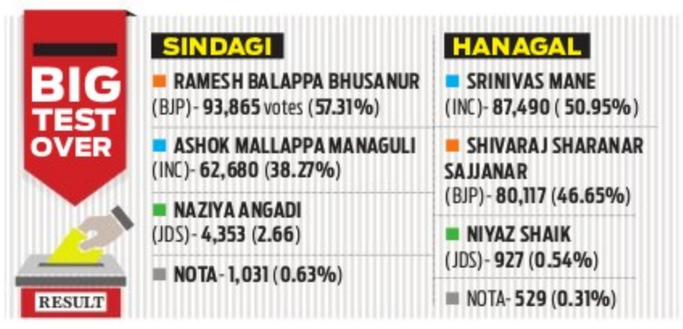
BIG TEST OVER
RESULT
SINDAGI
RAMESH BALAPPA BHUSANUR (BJP) - 93,865 votes (57.31%)
ASHOK MALLAPPA MANAGULI (INC) - 62,680 (38.27%)
NAZIYA ANGADI (JDS) - 4,353 (2.66)
NOTA - 1,031 (0.63%)
HANAGAL
SRINIVAS MANE (INC) - 87,490 (50.95%)
SHIVARAJ SHARANAR SAJJANAR (BJP) - 80,117 (46.65%)
NIYAZ SHAIK (JDS) - 927 (0.54%)
NOTA - 529 (0.31%)

Climate change? Himachal warms up to Congress

EXPRESS NEWS SERVICE @ New Delhi

GOING strictly by the numbers, it was a tie. Of the 32 seats up for grabs in the by-elections, 29 Assembly and three Lok Sabha seats, the results of which were declared on Tuesday, the Bharatiya Janata Party and its allies won 16 and the remaining were bagged by the opposition parties led by the Congress and the Trinamool Congress.

But the bragging rights can be said to have been won by the opposition for at least three reasons. One, in BJP-ruled Himachal Pradesh, which will see Assembly polls next year, the Congress bucked the trend of ruling parties enjoying an advantage in bypolls, bagging all the four seats.

Second, the Trinamool's steam roller victory in West Bengal over the BJP, which lost its deposit in three of the four seats, further denuded the saffron party. Third, was the BJP's setback in Rajasthan, where its candidates slipped to third and fourth positions in the two seats where by-elections were held.

CONTINUED ON: P11

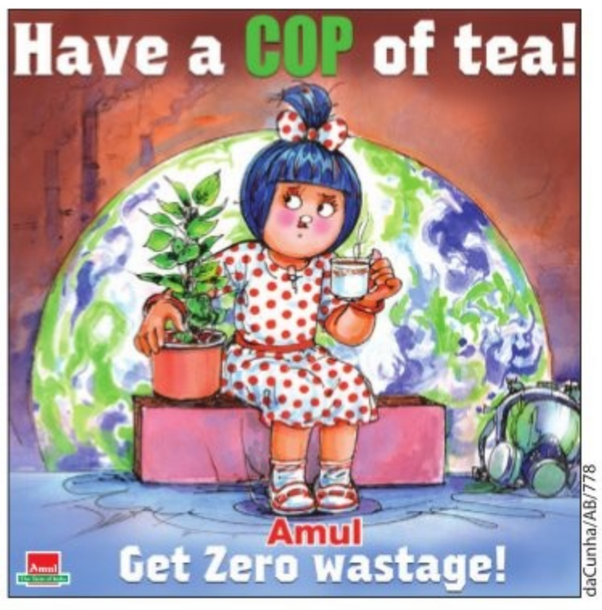

daCunha/AB/778

Hurt by your conduct, Capt tells Sonia, quits

HARPREET BAJWA @Chandigarh

FORMER Punjab chief minister Capt Amarinder Singh on Tuesday formally snapped ties with the Congress and announced his new outfit, the Punjab Lok Congress.

He wrote to Congress president Sonia Gandhi saying he was deeply hurt by her conduct as also that of her children Rahul and Priyanka for propping up Navjot Singh Sidhu as the president of the state unit of the Congress. "I actually felt deeply hurt by your conduct and that of your children... I hereby tender my resignation from the Indian National Congress in the interest of my state and my country," his letter read. CONTINUED ON: P12

ED, I-T go after NCP's Deshmukh, Ajit Pawar

SUDHIR SURYAWANSHI @Mumbai

Ajit Pawar

Anil Deshmukh

A special holiday court on Tuesday remanded ex-Maharashtra home minister Anil Deshmukh to the Enforcement Directorate's custody till November 6, hours after his arrest following 13 hours of questioning in connection with a money laundering case.

Additional sessions judge P B Jadhav, who presided over the special holiday court in Mumbai, passed the remand order after hearing the arguments of Additional Solicitor General Anil Singh appearing for the central agency and senior advocate Vikram Chaudhari, Deshmukh's counsel.

The ED sought 14-day custody of the NCP leader but the court granted only five days. Deshmukh's counsel argued that his client is a senior citizen with a dislocated shoulder that needs constant care and support. Besides, Deshmukh is also suffering from several ailments and hence, he should not be arrested as long as he is cooperating with investigations, Chaudhari argued. The ED said it has fresh evidence and needs custodial interrogation of Deshmukh for further probe. P12

NATIONWIDE	NOV 01	NOV 02
Fresh cases	12,514	10,423
Recoveries	12,718	15,021
Deaths	251	443

KARNATAKA	NOV 01	NOV 02
Fresh cases	188	239
Recoveries	2	5
Deaths	318	376

Half the dists in state add zero Covid cases

EXPRESS NEWS SERVICE @Bengaluru

AMID fears of the new SARS-CoV-2 Delta sub-lineage triggering another Covid surge, Karnataka on Tuesday saw a half of all the districts reporting zero Covid-19 cases.

Fifteen of the 30 districts in Karnataka had no Covid cases. This includes the 31st district Vijayanagara which, in the health bulletin, is included under Ballari and it is among the 15 to record zero cases.

While Bengaluru alone added 139 cases on Tuesday, the rest 100 were reported in 14 other districts, most of them in single digits.

The high concentration of infections in Bengaluru Urban is indicated by the fact that of the total 8,370 active cases across the state, 6,424 are from the state capital. P6

6,424 active cases in Bengaluru, making the capital city the current hotspot in the state

Bitcoins not found yet in Sriki scam

BALA CHAUHAN @Bengaluru

NOTORIOUS hacker Srikrishna Ramesh alias Sriki, whose crime has sparked a raging political controversy in the State, "does not have any bank account in India or overseas nor have the law enforcement agencies, which are investigating him found any bitcoins with him," informed sources told TNIE.

The Central Crime Branch (CCB) of City police, which had arrested him in November last year on drug charges, has taken the help of technical and digital experts from the Indian Institute of Science (IISc) and Department of e-governance to track the bitcoins, but "no bitcoins have been found in his possession so far. This could also be because the bitcoin exchanges that were questioned/probed in the case didn't maintain Know Your Customer (KYC) norms," the source said. P9

EXPRESS READ

For next yr budget, FM reviews tax exemptions

New Delhi: The Union finance ministry, which has started work on Budget 2022-23 and is reviewing both personal and corporate tax exemptions, has hinted that it might roll back some concessions for industry. Ministry is currently assessing both the economic costs and benefits of schemes. P15

Fresh to home
WEDNESDAY MARKET
Another Wednesday. Another meaty mid-week sale!
Fresh Products | Best Deals | 90 Min Delivery
500g Chicken (Curry Cut) + 500g Goat (Curry Cut) ₹499
500g Chicken (Curry Cut) + 500g Chicken (Cubes) ₹325
500g Chicken (Curry Cut) + 500g Baasa Fillet (Boneless) ₹349
2000+ Products
20 Lakh Customers
100+ Quality Checks
No Antibiotic Residue
No Added Chemicals
Order online at: Freshtohome.com
90 Minute Delivery
T&C Apply. All prices are inclusive of taxes. Offers valid only for today and till stocks last. Images used are for representative purposes only and may differ from the actual products and packs.

KAMMAVARI SANGHAM (R) - 1952
K S GROUP OF INSTITUTIONS
Kanakapura Road, Bengaluru - 560109
ADMISSIONS OPEN (2021 - 2022)
B.E
ARTIFICIAL INTELLIGENCE & DATA SCIENCE
ARTIFICIAL INTELLIGENCE & MACHINE LEARNING
CIVIL ENGG
COMPUTER SCIENCE & DESIGN
COMPUTER SCIENCE & ENGG
ELECTRONICS & COMMUNICATION ENGG
MECHANICAL ENGG
NAAC Accredited Institutions
B.Arch, MBA, + HR + FINANCE + MARKETING M.Tech, DIPLOMA (In Various Branches)
COLLEGE FEE WAIVER & SCHOLARSHIP / FREESHIP FOR NEEDY & MERITORIOUS STUDENTS
KSIT CET Code : E091 COMED K Code : E068
KSSEM CET Code : E203 COMED K Code : E067
KSP
KSSA CET Code : E250 COMED K Code : E179
Our Campus Recruiters
Infosys accenture IBM BOSCH wipro TATA amazon BYJU'S
Scan QR Code for Location
For Admissions Visit : http://ksgi.edu.in / Call : 99007 10055
CAMPUS - I No.14, Raghuvanahalli, Kanakapura Road, Bengaluru - 560 109.
K S INSTITUTE OF TECHNOLOGY (KSIT) Dr. Dilip Kumar K, Principal - 96060 64187 Web : ksit.edu.in
K S POLYTECHNIC (KSP) Prof. Suresh K, Principal - 96060 64189 Web : kspolytechnic.edu.in
CAMPUS - II No.15, Mallasandra, off Kanakapura Road, Bengaluru - 560 109.
K S SCHOOL OF ENGG. & MGMT. (KSSEM) Dr. K. Rama Narasimha, Principal - 96060 64188 Web : kssem.edu.in
K S SCHOOL OF ARCHITECTURE (KSSA) Dr. R. Jagannathan, Principal - 99455 81777 Web : kssa.edu.in
Sri. R. Rajagopal Naidu President, Kammavari Sangham
Sri. R. Leela Shankar Rao Hon. Secretary, Kammavari Sangham
Sri. T. Neerajakshulu Naidu Treasurer, Kammavari Sangham Mob : 90080 09999
Dr. Sangappa S. B Director (Adm & PR), KSGI Mob : 98452 38866

THE NEW INDIAN EXPRESS

BENGALURU

ALMANAC TODAY
• Wednesday: 03/11/2021 • Year: Plava • Ayana: Dakshinayana
• Ritu: Sharad • Masa: Ashwayuja • Paksha: Krishna • Tithi: Thrayodasi 6.55 am
• Nakshatra: Hastha 8.56 am • Moon in Tula Rashi • Rahukaala: 12:00 pm to 01:30 pm
• Gulikakala: 10:30 am to 12:00 pm • Yamaganda: 07:30 am to 09:00 am

WEATHER
MIN 20°C | MAX 26°C
FORECAST
Rain showers. Overcast

Sunrise 6.13 am
Sunset 5.52 pm
Moonrise 4.30 am
Moonset 4.47 pm

TUG-OF-WAR

As Rlys, Palike go slow, citizens tweet for ROB

BBMP to acquire land for ramps, claims Railways changed alignment thrice

S LALITHA @ Bengaluru

IT'S been almost a year since the Railway Board sanctioned the Road Over Bridge (ROB) at the level crossing near Karmelaram Railway Station, following a demand by residents for many years. However, there has been no progress, as thousands struggle daily to commute from Gunjur, Panathur and Whitefield via Karmelaram Main Road towards Sarjapur Road and Outer Ring Road, and in the reverse direction.

The Rs 48.16-crore ROB (at LC gate no. 132) for which construction cost is to be borne equally between the Railways and BBMP, is stuck between the two agencies. Each department will bear Rs 15.16 crore, while the balance sum that would be handed over as compensation for land acquisition will be completely borne by the BBMP, a Palike official said.

A top railway official told TNIE that BBMP has not completed land acquisition, which was delaying the project. BBMP Executive Engineer Jaishankar Reddy refused to buy this argument. "BBMP needs to acquire 6,000 sqm for constructing ramps for the ROB. It will be ready within six months. With the land presently available with Railways, it could have gone ahead with constructing the ROB. Our survey is com plete and we will issue a notification. If Railways begins construction even now, it will be a year before the land being acquired is needed," he said.

Asked about reasons for the delay in acquiring land, he charged the Railways of changing the initial alignment thrice, forcing BBMP to go in for repeat surveys.

Another senior railway official said that tenders for the ROB will be called shortly by South Western Railway. "The Railway Board wanted us to begin work only after land was fully acquired," he claimed.

MP PC Mohan, who gave Rs 16 lakh from his MPLAD funds for the ROB in November 2018, said, "There seems to be some land acquisition issue. I will hold a review meet between the BBMP and Railways, and sort it out."

RESIDENTS SPEAK

Deepankar Patnaik of 'Carmelaram Unites' has been carrying on a relentless campaign on Twitter for the ROB, and has put out 241 reminder tweets tagging top officials, ministers and even PM Modi. Arpit Nayak, an IT professional in Chikka Bellandur, said he needs to wait for 25 to 45 minutes at the gate to go across to a hospital or medical store. Amit Kumar, a Gunjur resident, said he and many others are completely dependent on the 'TrainSpotters' group on Telegram to step outside his house.

Soon, you can buy chicory-free coffee online

BOSKY KHANNA @Bengaluru

COFFEE lovers are in for a treat after the Coffee Board announced on Tuesday that chicory-free, pure coffee will soon be available for purchase online. As per the Board, they are keen to launch the sale of Geographical Indication (GI) tagged coffee by the end of the year, and are in talks with various online merchant platforms for the same.

Board officials are setting up units in Bengaluru for product packaging, after which, it will be sent to domestic and international buyers. Hiring delivery personnel and packaging staff is in the works, to enable door-to-door supply to customers, and commercial units.

"There is the Board's land in Nelamangala, which could be utilised as the packaging unit. The Board will sell all the types of GI tagged coffee in a phased manner. The sales will be in 250 grams, 500 grams and one kilogram packing. No instant coffee will be sold by the Board," remarked K G Jagadeesha, CEO and Secretary Coffee Board.

A study on the impact of chicory on health, in collaboration with the Central Food Technological Research Institute (CFTRI), the laboratory under the aegis of Council of Scientific and Industrial Research, will be undertaken to increase awareness.

The decision to sell the coffee online has been well calculated by the Board, since they want to revive coffee sales in the domestic and international market. They also identified rising demand from customers on delivery of chicory-free coffee. The high-quality coffee beans will be taken directly from farmers and a portion of the sales will be given to them.

BROKEN GIRDER DISPATCHED TO METRO YARD

The 260-tonne launching girder, which slipped at BTM Layout during Metro construction works on October 24, has been brought down recently with the help of four cranes. It has been completely dismantled and sent to the Metro yard at Bannerghatta, a top Metro official said. The incident had brought an abrupt stop to the construction work on the RV Road-Bommasandra Line (Reach 5) of Metro Phase-II. The roads were temporarily closed, has been reopened.

A BURST OF COLOURS

To meet the Deepavali rush, a woman arranges flowers at KR Market in Bengaluru on Tuesday | SHRIRAM BN

Woman fights assn over sewage disposal

DONNA EVA @Bengaluru

SOME residents of an apartment complex, headed by a woman, have been fighting for the past four years against the alleged mismanagement of sewage which is being dumped into local water bodies around the building in Bommanahalli.

Prema Mistry, who stays at Prestige Tranquility, has made several appeals, but they have fallen on deaf ears of the government and civic bodies. She is now planning to approach the National Green Tribunal as the Prestige Tranquility Apartment Owners Association (PTAOA) has slapped a defamation case against her. She has documented the mismanagement and filed multiple complaints with the authorities, besides posting pictures and videos of the dumping on Twitter.

Prema's efforts led the regional office of Ministry of Environment, Forest and Climate Change (MoEFCC) to order an investigation in March and found that sewage treatment plants at the building complex were not certified by independent experts. It also found multiple violations pertaining to hygiene at STPs, untrained personnel manningthem, sumps designated for rainwater being contaminated with sewage and pumped into Bommanahalli Lake and sewage water pumped into a stormwater drain.

We've legally transferred power to the association. We have no obligation to manage the project. The responsibility is no longer with us

Lt Col (Retd) Sreekumar
PM, CEO, PPM&S

EXPRESS ILLUSTRATION

The Karnataka State Pollution Control Board (KSPCB), in its report, had expressed doubts over the quality of treated water and the efficiency of STPs. But nothing was done to rectify the situation.

The investigating team concluded in March that the issues needed rectification, and a compliance report be submitted between 30 and 60 days. Dr Dola Bhattacharjee, Research Officer, Regional Office, MoEF&CC, who was part of the investigating team, said, "Although we sent a reminder to the association (PTAOA), no report has been filed yet."

Kiran Kumar, PTAOA president, said, "We are in a containment zone thanks to Covid. We haven't been able to get vendors from outside to do any repairs and we've let the relevant authorities know. However, we would have no reason to dump sewage. The allegations of dumping are false. Sewage is disposed of through an approved vendor from BWSSB."

Prestige Property Management and Services (PPM&S), which provides maintenance for Prestige Group properties, has washed its hands of citing legalities.

Prema said, "A lot of people aren't aware of violations. If the pollution control board doesn't act, I will escalate it to NGT."

K-SET RESULTS

4,779 eligible for assistant prof posts

EXPRESS NEWS SERVICE
@Mysuru

THE century-old University of Mysore (UoM), the nodal agency to conduct Karnataka State Eligibility Test (K-SET), on Tuesday revealed that over 4,779 candidates have become eligible for the post of assistant professors in Karnataka.

Revealing this during a press meet here on Tuesday, G Hemantha Kumar, Vice-chancellor of UoM, said that the final cut-off marks and results have been decided after a round of meeting with the moderation and screening committee and as per the guidelines of the University Grants Commission (UGC)

The exam was held for 41 subjects at 11 nodal centres on July 25 after much delay.

Over 83,907 students had registered for the exam, but only 69,857 had appeared for it. Of which, 6.84%, that is 4,779, have become eligible for the post of assistant professors in the state.

A total of 2,470 male candidates and 2,309 female candidates were found eligible in the examination of which Mysuru centre topped the chart with 1,059 candidates eligible in the exams, followed by Bengaluru centre where 985 candidates were found eligible.

Next K-SET in Feb or March

Prof H Rajeshekhar, coordinator of K-SET said that the next K-SET will be conducted either in February or March.

Daily Starscope

PETER VIDAL

03rd November : The current Mars-Jupiter pattern may be fading, but it remains a pretty powerful indication of potential change. It's a sign that anything is possible - well, almost anything. Actually, many of the most significant events that happen around now will be taking place behind the scenes and may not become public for many years.

ARIES (Mar 21 - Apr. 20)
The Moon introduces a joyful and optimistic note to the day's proceedings, but the angle between the Sun and Neptune is still pushing you towards unrealistic hopes and expectations. It may be best to keep your more ambitious plans under wraps for now, at least until you've sounded out the opposition.

TAURUS (Apr. 21 - May 21)
Friends and relations do love an argument from time to time. The problem is that nobody has got their facts straight, perhaps not even you! However, you can exert a restraining influence on intemperate colleagues, presenting them with the facts whether they like them or not.

GEMINI (May 22 - June 21)
The Moon offers a series of opportunities, but you don't have to take them! In other words, promises may not be translated into action. You should probably make more effort to seize the initiative and compensate for other people's unwillingness to get to grips with practical tasks.

CANCER (June 22 - July 23)
You are responsible for your own success. Every current opportunity stems from events which took place six months ago. Those of you with long memories will realise that current stress levels date back even further. It's time to smile and get on with positive plans.

LEO (July 24 - Aug. 23)
Your purpose is to maintain the peace. Arguments and disputes can be avoided. Quite frankly, this is one of those times when people who have no self-control create havoc but individuals with a mission to fulfil will make great strides. Hopefully, that includes you.

VIRGO (Aug. 24 - Sept. 23)
Although the Sun is advising you to clinch deals, build your future prosperity and feather your own nest, Mercury is about to focus your attention on higher matters, making you wonder whether it is right to be so self-interested. Perhaps you should aid other people before helping yourself.

LIBRA (Sept. 24 - Oct. 23)
The choice is yours but, if you know what's good for you, you'll continue to stick to principles over cash and career matters. Compromise and flexibility are all very well, but you don't want to be pushed completely off course. Other people need to know that you really do mean business.

SCORPIO (Oct. 24 - Nov. 22)
Some offers have seemed irresistible, but perhaps you were right to hold out for better terms. In a sense, it's your attitude that counts more than the outcome. This is because what this current period is all about is personal growth and self-understanding rather than material benefit.

SAGITTARIUS (Nov. 23 - Dec. 22)
Loved ones or close companions may be unreasonable, but there are ways to escape from emotional tension. What you can do, is make a conscious decision to treat all differences of opinion in a mature, calm and rational manner - and never lose your cool.

CAPRICORN (Dec. 23 - Jan. 20)
Mercury, the planet of the mind and all forms of communication, is gradually altering its position for the better. All those differences of opinion at home should become less important, and you'll soon find it easier to put your ideas across in other related areas.

AQUARIUS (Jan. 21 - Feb. 19)
Your natural intuitive abilities are in excellent working order but, to feel their benefit, you need to banish all that mental clutter and allow your mind to relax. Only then will important hunches and long-term dreams succeed in attracting your attention.

PISCES (Feb. 20 - Mar 20)
It's a moment to watch, wait and listen. The point is that the correct behaviour depends on exact timing, and you will instinctively know when it is right to spring into action. Meanwhile, family responsibilities and domestic duties keep you busy.

THE PHANTOM

I OWE YOU, BROTHER.... YOU GOT ME OUT....
THAT WAS A PRISON BREAK, TOO....
WHO COULD HAVE BEEN IT COMING?
BESIDES MOBS, I MEAN....
"THE RAT MUST DIE" SUNDAYS, 10/9/2011 - 11/11/2018, SD.

HI AND LOIS

BEETLE BAILEY

BLONDIE

BEEP! I'M SORRY... I DIDN'T GET THAT
LISTEN, YOU VIRTUAL PUNK! I SAID MY NAME IS JULIUS DITHERS!
D-I-T-H-E-R-S!!
BEEP! PRESS #1 TO RETURN TO THE MAIN MENU
NOOO! HANG UP ON ME AND YOU'RE FIRED!
HOW CAN HE FIRE A RECORDING?
RRGGH!
I DON'T KNOW, BUT HE JUST DID!

LOCKHORNS

DENNIS THE MENACE

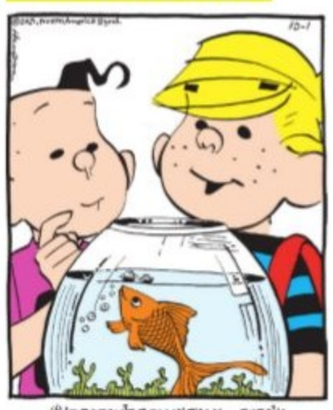

SUDOKU

Hard: Test your number crunching skill with our unique puzzle

Fill in the grid with digits in such a manner that every row, every column and every 3X3 box accommodates the digits 1 to 9, without repeating any.

	8	3		7	6			
	9				8			
			5	2		4		
	5							3
6	3		2		5		8	1
8							4	
		6		8	9			
			3				5	
			7	5		8	2	

Solutions to Yesterday's puzzle

6	5	9	1	2	3	7	8	4
3	8	4	5	7	9	6	1	2
7	1	2	4	6	8	3	9	5
8	4	1	3	5	2	9	7	6
9	3	5	6	8	7	2	4	1
2	7	6	9	4	1	5	3	8
4	2	3	8	9	6	1	5	7
1	6	8	7	3	5	4	2	9
5	9	7	2	1	4	8	6	3

CROSS WORD

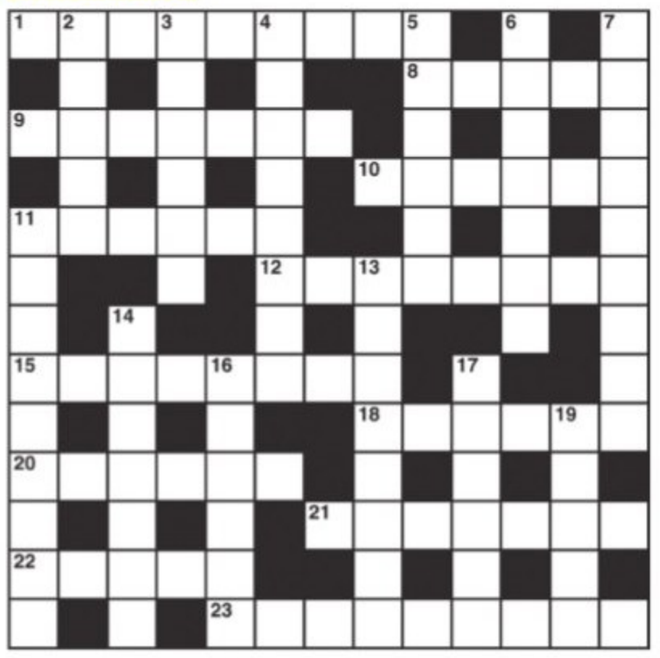

ACROSS
1 Double double double (9)
8 Medium for broadcasting three variations (5)
9 Where one retires out of boredom (7)
10 Home brewing accessory (6)
11 Tools for cab drivers? (6)
12 Putting wild cattle on a ship is lacking sense (8)
15 Swimmer brings back one young salmon in ten (6)
18 A Verdi composition that's different (6)
20 Sunlit cheek perhaps (6)
21 A number swindled - that's dishonest (7)
22 A shade inexperienced? (5)
23 Make a smashing entrance (9)

DOWN
2 I buy and sell to perfection (5)
3 Gathers to hear in crowds (6)
4 Twelve-inch pace? (8)
5 Run out on the sand (6)
6 This may be used to bring down a helicopter (7)
7 Objected when a publicity man conducted a survey (9)
11 First on the list of Christmas presents (9)
13 Study lines for speaking (8)
14 Thwarted by interbreeding? (7)
16 First-rate swimmer in far from peak condition? (6)
17 Rigid habit of the medieval ages (6)
19 Gets level yet nothing is lost (5)

YESTERDAY'S SOLUTIONS

Across: 1 Decline, 4 Lemon, 7 Nile, 8 Censured, 10 More or less, 12 Titbit, 13 Peanut, 15 Antifreeze, 18 Relieved, 19 Tsar, 20 Mates, 21 Soundly.

Down: 1 Denim, 2 Celerity, 3 Evenly, 4 Loses heart, 5 Mark, 6 No doubt, 9 Motionless, 11 Unversed, 12 Tantrum, 14 Divers, 16 Early, 17 Plot.

JUMBLE By David L. Hoyt and Jeff Knurek

Unscramble these Jumbles, one letter to each square, to form four ordinary words.

LEKTN
VSARO
RALENY
SWOIMD

© 2021 Tribune Content Agency, LLC. All Rights Reserved.

Because the Earth is so large, it makes going that fast feel like nothing.
The Earth turns at about 1670 km/per hour taking 24 hours to complete a spin on its axis.
FOR THE EARTH, ROTATING ONCE EVERY 24 HOURS IS ---

Now arrange the circled letters to form the surprise answer, as suggested by the above cartoon

A

ANSWERS TOMORROW

YESTERDAY'S: **Jumbles:** ALIAS HELLO PRANCE BUSILY
ANSWER: For mom, having a baby involves a lot of — PHYSICAL LABOR

After changing the category of important roads in the state, 69 roads of 5,784 Km. length have been identified as new State Highways.

For ease of movement, these roads are to be converted into a minimum of two-lane highway.

Rs 426 crore have been sanctioned to upgrade 16 sanctioned state highways.

Rs. 277 crore is to be sanctioned for six more highways. The process is underway.

Expressways

The Formula for Fast Growth of UP

The road to development is not an easy one. A time-bound plan and strategy is needed for the same. In Uttar Pradesh the Yogi government is therefore using this formula to ensure that the remotest village in the state gets the benefits of development. Due to this strategy the state is now the leading in the country in implementation of many programmes initiated by the central government. The building of expressways in the state is a major contributor to development as it improves connectivity and promotes tourism, transport, trade, commerce and shipment of goods. In the last 4.5 years under the Yogi Government, Uttar Pradesh has emerged as a state with maximum number of expressways in the country.

International level expressways are being constructed in all four corners of the state to improve connectivity, boost development and open up new avenues for industrialization and employment generation for the people of the state.

The Purvanchal Expressway linking remotest corners of eastern Uttar Pradesh is nearing completion and it will be formally open for traffic as soon as the Prime Minister Narendra Modi gets time to inaugurate it.

Finishing touches being given to the 341 Km-long Purvanchal Expressway

Work on 297 km-long Bundelkhand Expressway in full swing

Land acquisition for the 594 km-long Ganga Expressway almost complete

Work underway on the 91 km-long Gorakhpur Link Expressway

BUILDING INFRASTRUCTURE

The ways to progress

In order to put UP on the path of economic progress, the Yogi Adityanath government assigned the highest priority to the development of requisite infrastructure. It focused on transportation and connectivity as well as creating and developing land banks for industrial purposes. The state today has some of the best infrastructure and new expressways, airports and metro rail systems are nearing completion to give it advanced connectivity options.

- Nine airports are now operational in UP including three international airports
- Two international airports, Noida International airport at Jewar and another international airport at Ayodhya are under construction. Work is in progress for 13 more airports and 7 airstrips
- Approach roads for 124 long bridges and 54 rail over bridges completed. Construction of 355 smaller bridges in progress
- Work underway on 82 roads of 929 km length connecting neighbouring states
- Metro rail operational in Noida, Greater Noida, Lucknow and Ghaziabad
- Meerut-Ghaziabad-New Delhi Rapid rail connectivity as well as Metro rail development underway in Meerut, Kanpur, Agra, Gorakhpur, Varanasi, Prayagraj and Jhansi

Purvanchal Expressway

The estimated cost of this highway is Rs. 23349.37 crore and the project is nearing completion. This is 341 km long and runs from Ghazipur to Lucknow via Azamgarh, Ambedkarnagar, Ayodhya, Sultanpur, Amethi and Barabanki. A 3.2 kilometre long emergency runway for Indian Air Force planes has also been laid on this expressway in Sultanpur district.

Bundelkhand Expressway

The other expressway project nearing completion is the Bundelkhand Expressway project. Almost 75% work on this 296-kilometres long four-lane (expandable to six lanes) project has been completed. Originating at Bharatkoop in Chitrakoot district and passing through Banda, Hamirpur, Jalaun and Auraiya districts, it joins the Agra-Lucknow experessway near Auriya-Etawah border. Once operational, it will prompt Industries to come to the area.

Gorakhpur Link Expressway

The estimated cost of this project is Rs 5876.68 crore. The project is still to be completed but 27.94 percent has been completed. This expressway is to be 91 km long and is a four-lane restricted entry expressway. It connects the important business centres and export centres near Gorakhpur to the Purvanchal Expressway and the state capital. The expressway will benefit the areas near Gorakhpur's Jaitpur village and Sant Kabir Nagar, Azamgarh and Ambedkarnagar districts.

Ganga Expressway

The estimated cost of this project is Rs 37,350 crores. This proposed expressway is supposed to be 594 km long. This Expressway will run through Meerut, Hapur, Bulandshahr, Amroha, Sambhal, Badaun, Shahjehanpur, Hardoi, Unnao, Rae Bareli, Pratapgarh and Prayagraj. It will also link the important manufacturing and trade centres near these districts. The process for acquiring the land for the project is on and 98 percent of the land has been taken over already and bidding is on for the rest of the land required. An emergency landing strip for Indian Air Force jets is being proposed in the Shahjahanpur stretch of the expressway.

Gaddha Mukt Abhiyan - An ambitious drive improves roads across the state

Roads reflect the state of governance in a state and the state of economy, as well. If the goods are in good condition, then transportation of people and goods is easier better and faster and keeping the welfare of the state in mind the Yogi Government has embarked upon the ambitious venture to improve connectivity in the state through its programme to repair, widen and renovate roads all over the state of Uttar Pradesh. Not only roads but over bridges and culverts and even rail road connectivity have been improved in the last four and a half years.

A total of 349274 km long roads have been repaired and renovated in the state of Uttar Pradesh. The UP PWD has repaired 85160 km of road out of the total length of 235000 km of road under the PWD in the entire state. This has been done in the stipulated time period set by the government.

A total of 36859 km of road has been rebuilt anew in the state under orders from the government.

In the financial year 2018-19 an estimated 44376 km of roads had been made free of pot holes and 21858 km of roads were built anew. In the year 2019-20 a total of 52121 km of road length was made pot hole free by the department. In the year 2019-20 also 24618 km of road was renovated. In the following year 2020-21 a total of 55481 km of road out of 56799 km length of road has been made pot hole free in the state. In the year 2020-21 also an estimated 20382 km of roads were renovated and rebuilt in the state.

In the year 2021-22 out of a selected spot of 47100 km of road a total of 7000 km of roads was made pot hole free and repairs were carried out on them.

- **THE PWD HAS RENOVATED 1128 KM OF ROADS IN 2021-22.**
- **47 RURAL ROADS WERE REPAIRED, WIDENED AND BEAUTIFIED IN THE DISTRICT OF VARANASI.**
- **THE 33.91 KM PANCHKOSHI PARIKRAMA MARG IN KASHI HAS BEEN WIDENED AND BEAUTIFIED.**

Boost to Tourism with Air Connectivity

Air connectivity too plays a major role in ensuring economic development of a state. People get better communication links and connectivity for faster and more convenient transport and it boosts development in myriad ways. Before the Yogi Adityanath government came into power in 2017, Uttar Pradesh was poor in air connectivity as compared to some other states in India and of course with the countries in Europe which are even smaller in area and population than Uttar Pradesh.

There are several initiatives that have been taken by the Yogi Adityanath government in this regard in the last 4.5 years and development projects and air port projects that hanged fire for as long as 20 years have been revived and reconceptualized by this government.

New airports and airstrips

The chief minister's initiatives towards developing better air connectivity in all corners of the state has led to start of working on more than 20 airports and airstrips. With the inauguration of Kushinagar international airport, the state now has 09 operational airports. Three of these nine are international airports. The number of domestic flights from all airports in the state have also increased. On the first day of November, three new flights to Bangalore. Hyderabad and Mumbai were added to Kanpur airport.

Meanwhile work has begun on seven new domestic airports. There are 13 new airports and seven air strips which are under construction.

The Kushinagar International airport was recently inaugurated by the Prime Minister Narendra Modi himself. From November 26, the Spice Jet company will begin a direct flight from Delhi to Kushinagar. With this airport commencing flights it will link up Kushinagar with Sri Lanka, Thailand, Cambodia, Japan, Korea, Laos and Singapore as a religious destination and pilgrimage centre on the international Buddhist circuit.

The airport will not only be a medium for air connectivity and high profile passengers but will benefit farmers, labourers, migrant workers, shop keepers and dairy farmers. It will promote both trade and commerce in the region which was in a remote corner of the state on the Nepal border and will bring in new prosperity by creating a new climate for business.

Expanding air services

To expand air services in the state four airports are being worked upon on a priority basis. These are Ayodhya, Sonbhadra, Jewar on which work is underway and one airport in Kushinagar has been inaugurated by the prime minister recently.

With these airports being complete the state of Uttar Pradesh will top the charts for the number of airports a state has in the entire country.

It may be recalled that in the past 70 years, state governments could develop only two international airports in the state, but in the last 4.5 years Yogi government has increased this number to five. International airports are under construction at Jewar near Noida and Ayodhya.

Tourism boom in UP

The new airports in the state are expected to boost tourism beside benefiting the common people and industries. The Airport will also cater to the people of Nepal, Eastern UP and Bihar.

Apart from this, there is work underway in Ayodhya, Aligarh, Azamgarh, Shravasti, Moradabad and Chitrakoot. The airports in Uttar Pradesh today provide direct air service to 75 important cities in the country.

In the coming two to three years 20 more airports are likely to come up in the state. At present there are 63 flights operating in UP. Work is in progress for 11 new airports. Noida and Ayodhya are witnessing speedy construction activity. UP will have the maximum air services in the entire country very soon. Barielly Airport is also commencing flights. The Hindon airbase has seen a civil enclave set up. This terminal bhavan has a capacity of 300 passengers per hour. A few other airports may also be functional in very short period.

New Technology Saved Rs 1200 Crore

To make the state a leader in the use of new environment friendly techniques the State PWD used these new technologies to the full. In 2017 a major conference was organized by the department in Lucknow on how to use this latest environment friendly technology.

Several scientists from leading premier organisations like IIT Kanpur, Delhi and Kharagpur and Mumbai and Roorkee and Varanasi and Central Roads Organisation New Delhi took part. Apart from these experts from Germany, Netherlands and Britain also took part.

They shared their views and experience in these new technologies for all and sundry and for the department engineers as well. By implementing these technologies it became clear to all that it would be possible to reduce costs of construction and material use by 20 to 25 per cent and at the same time these practices would be more eco-friendly.

By using these new techniques and technology the UP PWD saved a sum of Rs 1200 crores. At the same time they used

carbon emissions which contribute to green house gases and promote global warming and climate change by 15.4 lakh tonnes.

TWEETS OF THE DAY

Chief Minister Basavaraj Bommai @BSBommai
I congratulate Srinivas Mane who won Hanagal bypolls. I humbly admit the mandate of the electorates as it is part and parcel of Democracy. Will continue all cooperation for the comprehensive development of Hanagal

Leader of Opposition Siddaramaiah @Siddaramaiah
Though @BJP4Karnataka had the benefit of money & ruling govt power, our @INCKarnataka candidate has won. His hardwork deserves huge appreciation. Anti-incumbency wave has begun & this will wash them out in the coming days

BJP'S JUGGERNAUT HITS BUMP, CONG GETS BOOST

Big victory for BJP in Sindagi | Congress leaders see Hanagal win as a sign of people looking for alternative | Miserable performance by JDS

BJP workers celebrate the win of party candidate Ramesh Bhusanur (inset) in Vijayapura on Tuesday | EXPRESS

No need to get upset by the results in Hangal. We will take up development works under Basavaraj Bommai's leadership and people would bless the party

CN Ashwath Narayan, Minister

We won Hanagal and improved our base at Sindagi ahead of the 2023 Assembly polls. The people of Karnataka have started looking at the Congress as an alternative

D K Shivakumar, KPCC president

'APPU' FACTOR IN BJP LOSS

Hubballi: Did the demise of Sandalwood actor Puneeth Rajkumar play a part in BJP's loss in Hanagal Assembly seat? It seems to be so according to BJP workers. The result would have been different if the youths considered as the vote bank of the saffron party in some areas of the segment, had come out to vote on October 30. But, following the death of Puneeth on October 29, many people stayed glued to television and did not go to vote. Booth level members of BJP say despite taking vehicles to villagers to take people to polling booths, many declined. "We are in no mood for anything after the death of our favourite actor," was their refrain, recalled a party worker.

Jubilant Congress workers after party candidate Srinivas Mane (inset) bagged the Hanagal seat in Haveri on Tuesday | HEMANTH D

BJP's rural-focused campaign delivers the goods in Sindagi

MAHESH M GOUDAR @Vijayapura

INTENSE campaigning by cabinet ministers in rural parts of the Sindagi Assembly segment yielded overwhelming results for Bharatiya Janata Party with party candidate Ramesh Bhusanur winning by a whopping margin of 31,088 votes.

Bhusanur secured 93,865 votes, Ashok Managuli of Congress 62,680 votes and Naziya Shakeel Ahmed Angadi of JDS lost the deposit as she got only 4,353 votes.

The winner, Bhusanur, said, "I never expected that the people would give me a lead of over 30,000 votes. At least 4,000 people from the Muslim community have voted for me."

From the beginning, BJP focused more on rural areas than urban parts. The party had formed seven teams, with each being given charge of one zilla panchayat. Each team was headed by either a cabinet minister or a senior party leader.

The party had asked cabinet minister to campaign in the segment to take care of caste calculations. Minister Govind Karjol and six-time Parliamentarian Ramesh Jigajinagi were given the responsibility of Dalit community, MLA Laxman Savadi was in to attract Lingayat Ganiga votes, Minister CC Patil and MLA Basanagouda Patil Yatnal to consolidate Lingayat-Panchamasali votes, Ministers Byrati Basavaraj and MTB Nagaraj to seek Kuruba votes and Ministers V Somanna and Shashikala Jolle to capture other Lingayats and women votes.

Gopal Naik, a political analyst, said, "BJP banked on Ganiga, Talwar, SC/ST and other traditional votes. They have succeeded in caste mathematics. Also, BJP engineered the campaign better at the grassroots level than Congress and JDS."

Though Congress candidate Managuli did not win the seat despite securing over 60,000, it is quite remarkable, considering that the party had not managed more than 25,000 votes in the last four Assembly polls.

Gopal Naik said, "In the first place, opting for Ashok Managuli, who migrated from JDS, did not go well within the party. This was one of the major factors that led to Congress's defeat."

He said, "Talwars were unhappy and the party also failed to get its traditional votes, mainly from minority communities. However, it is a good sign that Ashok secured over 60,000 votes."

Mane's local connect, unity factor played big role in Congress win

PRAMODKUMAR VAIDYA @Hubballi

THE closely-fought Hanagal bypoll result appears to be influenced by a few factors: the charisma of party leaders, unity in the party, and the candidate's local connect. The convincing victory of Congress candidate Srinivas Mane was rooted in the united campaign by KPCC President D K Shivakumar and Opposition leader Siddaramaiah, who wanted to ensure the party grabbed this seat. They were undeterred by Chief Minister Basavaraj Bommai and his battery of ministers who had camped in Hanagal and kept up a sustained campaign.

The Congress was confident of a win, chiefly because Mane had prepared the ground in Hanagal, despite losing to C M Udasi in 2018. Though he hails from Hubballi, Mane stayed put for three years and nurtured the constituency. As a Legislative Council member from local bodies of Haveri, other than Dharwad and Gadag, he took up development works here. However, it was his concern for the people during the first and second Covid-19 waves that created goodwill, and his deeds were also highlighted by the party. Though the BJP tried to counter this by projecting the government's relief measures and free vaccination, the saffron party failed to convince the voters.

The BJP's choice of candidate was also a negating factor--picking Shivaraj Sajjanar over a member of the Udasi family set off voices of dissent among local leaders. Sajjanar is from Haveri, and considered an outsider. Moreover, he was allegedly responsible for the poor financial condition of Sangur Sugar Mill, and Siddaramaiah hit Sajjanar where it hurt most.

On the unity front, this time the shoe was on the other foot. The Congress camp worked like a unit, but though the BJP brought on its star campaigners, including State and Central ministers, there was no cohesiveness. To top it, B S Yediyurappa's speech as well as body language were uninspiring, and he looked to be losing his charm. As one BJP leader put it, traditionally, Hanagal was not a BJP seat, but was won on Udasi's own charisma.

While the BJP assumed the JDS fielding a Muslim candidate would favour the party, the poll outcome proved that the minority votes went to the Congress en bloc.

WAKE-UP CALL FOR BJP: BSY, LOCAL RAPPORT TIP SCALES

RAMU PATIL @Bengaluru

THE bypoll result may not be an indicator for future elections, but is certainly a wake-up call for the BJP ahead of a series of elections, leading up to the 2023 assembly elections. The BJP lost in Hanagal, Basavaraj Bommai's home district, despite the CM leading from the front and camping in the constituency for over a week. It was the first major election fought after he took over as CM, and was crucial to assert his authority, especially as the party high command has declared that the 2023 elections would be fought under his leadership. The resounding victory in Sindagi came as a saving grace.

Sources in the party told TNIE that in the next few days, party leaders will sit together to analyse the results, its implications on upcoming elections, and also take a relook at its election strategies.

While things worked as planned in Sindagi, the constituency that was won by JDS in 2018, delay in finalising the candidate's name, issues related to allocation of the ticket, local leaders' disconnect with voters and the Congress candidate's rapport with people are said to be among the reasons for BJP's defeat in Hanagal, despite the best efforts by the CM. "From the beginning, we had information about Congress having an edge and tried to overcome it, but time was short," said sources in the party.

Some leaders also said the results showed that former CM BS Yediyurappa's active involvement in elections is inevitable to take on a resurgent Congress that is showing signs of putting up a good fight. Although the former CM campaigned in both the constituencies for a few days, it was mostly Bommai's show in Hanagal, and a team of ministers managed the election in Sindagi.

BJP State General Secretary and MLC N Ravi Kumar, however, said it is not a setback for the CM or the party, as they won Sindagi with a big margin. "This is like an alarm bell for us. We will analyse the reasons and take appropriate measures," he said.

CONG HOPES TO SCRIPT COMEBACK IN 2023

ASHWINI M SRIPAD @Bengaluru

THE win in Hanagal comes as a ray of hope for the Congress, which has lost 17 of the 21 constituencies where bypolls were held, since the BJP came to power in 2019. Though the party lost Sindagi, its vote base has increased three-fold, compared to the 2018 results.

Of 21 byelections in the past two years, the Congress has won only four -- Shivajinagar, Hunsur, Maski and now Hanagal in Haveri, the home district of Chief Minister Basavaraj Bommai.

Political pundits say the show of unity among KPCC President DK Shivakumar and Leader of Opposition Siddaramaiah worked in favour of the Congress in Hanagal, with the leaders working together during the Assembly session, and protests against fuel prices and essential commodities. "That helped send a strong message to voters and instil confidence among party workers," said a Congress leader. Earlier, the lack of unity and cold war between Shivakumar and Siddaramaiah were perceptible even to the masses.

The party had lost both Hanagal and Sindagi in 2018, so pulling off a win has given it a big boost. In Hanagal, while the BJP got almost the same number of votes as in 2018, the Congress got 87,300 votes, as against 74,015 votes in 2018.

In Sindagi, it managed to get JDS leaders and workers into the party and improve its performance. In 2018, the party candidate had secured 22,818 votes -- 14.22 per cent of the vote share -- which shot up to to 62,680 votes, or 38.18 per cent of the vote share.

Former CM Siddaramaiah said the results are a sign of decline of the BJP in Karnataka, and the Congress will be back in power in 2023.

After losing in 2018, Mane (the Congress candidate) had stayed amidst people of the constituency, and tried to address their issues and concerns, which helped him win – Saleem Ahmed, State Congress working president

BIG JOLT FOR JDS AHEAD OF ASSEMBLY ELECTIONS

NAUSHAD BIJAPUR @Belagavi

THE pathetic show by the JDS in the bypolls to Hangal and Sindagi constituencies, despite party top leaders — H D Deve Gowda, H D Kumaraswamy and Prajwal Revanna — camping in Sindagi constituency during campaigning, has come as a massive setback to the party leadership ahead of the next Assembly elections scheduled for 2023.

The JDS, which had won the Sindagi seat in the previous election, could neither retain the seat nor bag a sizable number of the traditional Congress votes to play some role in the defeat of the latter.

Although Sindagi MLA M C Managuli, whose death necessitated the bypoll, hailed from the JDS, the results brought to fore the fact that Managuli had been able to win the seat last time based on his popularity and image in the constituency and not as a leader of the party.

After the bypoll results came out, JDS leader H D Kumaraswamy said he never expected this and that the party had to field candidates as per the demands of its workers.

Much against predictions of political pundits that the JDS may bag a good share of the traditional Congress votes in both Sindagi and Hanagal to help the BJP, the party candidates were no match for their opponents. Given the poor show, party leaders in Sindagi and Hanagal feel that the JDS will not field its candidates in the next Assembly polls.

I AM STILL ALIVE, WILL TOUR N K'TAKA IN 2023: GOWDA

Bengaluru: Despite the party candidates losing their deposits in Sindagi and Hanagal, party supremo H D Deve Gowda and former chief minister H D Kumaraswamy claimed they were not disheartened by the results. "I am still alive. For the 2023 polls, I will travel more to North Karnataka to organise the party. Kumaraswamy will oversee the South," Gowda told reporters in New Delhi.

K'taka will share water with TN: Bommai

EXPRESS NEWS SERVICE @Mysuru

CHIEF Minister Basavaraj Bommai on Tuesday reiterated that Karnataka is firm on implementing the Mekedatu balancing reservoir project and assured Tamil Nadu that it will share surplus water during distress years.

"Karnataka has taken up the project to meet the drinking water needs. We will take all measures to implement the project to see that people are benefitted without violating the Tribunal's final award. We will share surplus water from Mekedatu between riparian states during distress years," he said after offering Bagina to the Krishnaraja Sagar Reservoir here.

He said that Tamil Nadu has as usual objected to Mekedatu like any other projects mooted in the Cauvery basin by Karnataka, and added that they have spoken to senior counsels in New Delhi to wage a legal battle and maintain the state stand before the Cauvery River Water Tribunal and Central Water Commission.

Chief Minister Basavaraj Bommai offers bagina to Krishna Raja Sagar (KRS) reservior near Mysuru on Tuesday | UDAYSHANKAR S

"Engineers had not dared to replace the 75-year-old crest gates that were damaged resulting in wastage of 300 cusecs water per day. It was I who initiated the project to replace the gates," he said.

Bommai directed the officials to expedite the work on replacing 130 cast-iron gates with steel ones at all levels and complete the task before 2022.

Puneeth memorial plan after talks with kin: CM

Mysuru: The Government will discuss plans for setting up of a memorial for Puneeth Rajkumar after discussion with the recently deceased actor's family, Chief Minister Basavaraj Bommai said when asked about plans in this regard.

Will take defeat seriously: CM

CONTINUED FROM PAGE 1

THE chief minister too was right at the battlefront, staying put in the constituency for over a week to ensure a victory. But it was not to be.

Congress candidate Srinivas Mane won by a margin of 7,373 votes against Shivaraj Sajjanar of BJP.

While Mane secured 87,490 votes, Sajjanar got 80,117 votes. Mane coming from a numerically insignificant community and yet getting over 87,000 votes only added insult to the saffron party's injury. Bommai, speaking in Mysuru on Tuesday, said, "The Hangal defeat will be taken seriously and we will work hard to transform this defeat into a victory."

In Sindagi, Ramesh Bhusanur of BJP secured his third victory in Assembly polls by garnering 93,865 votes and winning by a comfortable margin of 31,185 votes against Ashok Managuli, who polled 62,680 votes. Ashok is the son of late MLA MC Managuli of JDS, who passed away necessitating the bypoll. Managuli and the Congress leadership could not match the BJP's firepower in spite of playing the sympathy card. The Congress, however, defended its performance, pointing out that the party has increased its tally from just 22,000 to over 62,000.

The bypolls also put a big question mark on the political relevance of JDS, whose candidates lost miserably in both the polls. Niyaz Shaikh in Hanagal polled just 927 votes, although he campaigned for close to two-and-a-half months. In Sindagi, Naziya Angadi managed 4,353 votes, a big drop from 70,865 votes in 2018.

These two could be the last big bypolls before the 2023 Assembly elections in Karnataka which are 16 months away.

'Disclose names of politicians in Bitcoin scam'

EXPRESS NEWS SERVICE @ Bengaluru

CONGRESS leader Siddaramiah has demanded that Chief Minister Basavaraj Bommai make public the names of politicians allegedly involved in the Bitcoin scam, irrespective of which party they belong to. "Let it be Congress or BJP, it does not matter. People should know the truth," the Leader of Opposition in the Assembly said. Krishna, accused in the case, was arrested sometime back and police had filed the chargesheet, he said and wondered at the delay in announcing the names of those involved. "I have information about politicians being involved in this scam. If there is no case, why did the CM hand it over the case to ED?" he asked.

An Eventxpress Initiative

The state of Uttar Pradesh has shed its image of the economic laggard in the need of stimulation. It is now recognized as the state where infrastructure and business opportunities are increasing day by day. It is rapidly transforming into a new destination for trade and commerce. Improvement in the law and order in the state has dispelled its poor image of the past.

UP setting new goals, aiming for the top

- More than Rs 2.16 lakh crore loans and assistance provided to more than 82 lakh MSME units creating Job opportunities for more than 2 crore youth.
- Rs 42,700 crore loans distributed under Atmanirbhar Bharat package to 12.91 lakh industrial units
- 500,000 youths provided work through startups
- Launch of UdyamSaarthi app for facilitating self-employment under Mission Rozgaar

For the past four and a half years, the state of Uttar Pradesh has been experiencing a strong current of change created by careful planning with a clear vision, relentless hardwork and firm determination to achieve goals under the leadership of Chief Minister Yogi Adityanath. His emphasis on infrastructure, creation of an environment needed for economic growth, attracting investments, promoting the existing industries and the agriculture sectors have ensured a steady growth in the GDP of the most populous state of India.

Having set eyes on transforming the state in all aspects leading to better life, the UP government in February 2018 organized an Investors' Summit. That was a grand success fetching investment proposals worth more than ₹ 4.68 lakh crore in different sectors. In the past nearly three years, almost 43% of all proposals, involving investments of ₹ 1.84 trillion have got into different phases of implementation. In fact, Uttar Pradesh is now a state where world-leading companies are willing to invest as they trust the environment in the state.

The efforts directed towards economic growth have parallelly created new employment opportunities and an unprecedented number of people have gained employment during the period. According to a Centre for Monitoring Indian Economy (CMIE) report, the unemployment rate in the state has now dropped to 4.1 per cent against 17.5 per cent in 2017. Also, ensuring delivery of benefits of various schemes to the maximum number of people has resulted in UP's emergence as the leading state in implementation of most of the government of India welfare schemes.

The maximum number of employment opportunities came from the MSME sector in which the state is a leader in the country. Even after Independence the state of Uttar Pradesh was well known for its MSME units and its small industrial houses. Due to certain reasons this industry faced neglect during previous regimes till a determined effort was undertaken four and a half years ago by the Yogi government to revive the industrial backbone of Uttar Pradesh and create jobs for the lakhs of unemployed youth in the state.

This MSME sector has got unprecedented impetus in the past 4.5 years. According to a rough estimate, there are more than 11 million MSME units in the state. In the last four years, loans worth Rs 2.16 lakh crore were given to 82 lakh MSME units. This also resulted in more than 2 crore people getting direct and indirect employment opportunities.

The Covid-19 pandemic had only a partial impact on the sector as during the first wave of 48 industries related to essential commodities and export units continued to operate. During the second wave, industries and businesses operated as usual. However, the state government extended financial support by the way of loans to mitigate the problems of units hit by the pandemic conditions. This support has helped the sector emerge victorious against severe challenges. Further efforts to strengthen this sector are continuing.

New MSME Act

A new MSME Act was needed to remove all obstructions to the growth of industry in the state and allow the new units being set up to flourish. In order to promote the MSME sector, the state government introduced a new MSME Act, 2020 under which no-objection certificates (NOCs) are being given in 72 hours and exemption from various types of licenses has been given for around 1000 days.

As the sector that largely comprises micro units, the state government embarked on the idea of developing MSME parks with common facilities for the units. Two such parks under construction in Noida gained momentum with 812 investors buying lands at the proposed sites in Sector 29 and Sector 32. These Parks will have facilities like business and shopping centres, incubation centres, hotels and restaurants, hostels, office blocks, health and fire stations along with factories and factory sheds. A certification lab will also be set up at the park itself. The parks will also feature storehouses, container and truck terminals, railway siding infrastructure and fuel stations.

Developing new Industrial Parks

Following initial success of MSME parks in NOIDA, the government decided to develop MSME parks in Agra, Kanpur, Moradabad, Varanasi, Azamgarh and Gorakhpur, too.

MSME parks range in size from 20 to 100 acres. Fifty percent of the total area of such will be reserved for production units while 30 percent of the total park area will be reserved for micro and small industries.

The districts chosen to have MSME parks already have a large number of units. Agra has 10,000 micro, 150 small, 30 medium and 15 large industrial units manufacturing leather products. Almost two lakh people are employed in these factories while the gross annual turnover is ₹ 6000 croe. In Kanpur, 2000 small and medium units manufacture leather products. These employ 120,000 workers and generate annual turnover of ₹10000 crore. In Moradabad, apart from 1800 small units manufacturing brass products, 25000 unregistered domestic units are the source of livelihood for more than 3.6 lakh artisans. The annual turnover of these units is ₹ 4950 crore. 30,000 artisans in Varanasi produce silk products and their annual turnover is between ₹ 2700-4500 crore. Similarly, in Azamgarh, 100,000 people earn their living from 20,000 textile and ready-made garment units whereas Gorakhpur has a thriving MSME sector with units operating in food processing, garment and terracotta businesses.

UP Govt. Winning the confidence of Investors

To turn a state into an investor-friendly destination, the first thing a government needs to do is to win the confidence of prospective investors. The Yogi Adityanath government achieved this goal by undoing the old systems of licenses and inspector raj and formulating suitable policies in consultation with the industries. To woo investments in the state, the government revamped industrial policy and came up with 21 investor-friendly sector-specific policies. It also created a single-window portal Nivesh Mitra to offer all required government services for industries with ease. All this helped the state in jumping to the second position in the 'Ease of Doing Business' rankings among all Indian states. UP has emerged as one of the most attractive investment destinations, and indigenous as well as foreign companies have acquired land for their units. Some foreign companies have shifted their base from China and more of them are in the process.

As a result of these investment friendly policies, MoUs worth Rs 4.68 lakh crore were signed during UP Investors' Summit. As many as 371 proposals have turned into real-time projects worth ₹ 3.0 lakh crore already commenced.

The Single window portal Nivesh Mitra has been established and is offering 327 services to industries and investors.

Even during the pandemic Covid-19, the state continued to attract investment. According to the state government data a total of Rs 56,000 crore FDI proposals received from companies belonging to 10 overseas countries during the period impacted by Covid.

To prevent delays and backlog and corruption in granting of licences the state government has developed a system to issue licenses to new industrial units within 72 hours of applying.

With sufficient efforts made to promote the defence industrial corridor in Uttar Pradesh a total of 74 MoUs worth ₹ 11, 973 crore were signed till early September 2021 for units in the Defence Corridor. The corridor is expected to attract investments worth ₹ 50,000 crore. The government officials are working to ensure this.

Meanwhile the state is working on other schemes as well and Rs 42,700 crore worth loans have been distributed under Atamnirbhar Bharat package to 12.9 lakh industrial units. It is promoting its One District One Product or ODOP scheme aggressively in all districts to strengthen the local economies and traditional handicrafts. Under this scheme loans worth more than ₹88.75 billion have been given to ODOP units. More than 2.5 million new job opportunities created as a result. These products are being marketed all over India and overseas leading to a jump in exports from the state.

Over 4.5 lakh govt. jobs given

During the tenure of the incumbent Chief Minister Yogi Adityanath the government has created a record number of jobs for youth in the state. The government has created employment and work opportunities both direct and indirect for youth in the state providing employment to all working hands.

In the last four and a half years the state has topped in the nation when it comes to giving government jobs to youth. Even today the government is identifying vacancies in every department to fill them up so that more and more people are gainfully employed.

Efforts are being made to ensure that all vacancies are filled up in time and there is no delay in appointments.

The Yogi Adityanath has appointed 771454 youths on existing vacancies in government departments since the year 2017 till present date through the various commissions and recruitment boards in the state.

Along with regular government jobs several other jobs have been created in government departments by outsourcing work. A total of 450251 jobs have been provided to the youth. Most of the vacancies have been in the Uttar Pradesh Police where 143445 persons have been appointed and in the Basic Shiksha Department where 125987 persons have been given jobs. Compared to the jobs created in previous regimes the work done by Yogi is far ahead of his predecessors.

Appointment of Principals

The government will appoint principals to Basic Shiksha Parishad Junior High Schools by following this procedure. Forty percent of the principals will be appointed through departmental examinations and 60 percent of the principals will be appointed if they meet certain criteria set by the government. This process is to be completed by December 2020.

At present there are 52317 posts of principals or headmasters in 1.5 lakh primary and junior Schools which are lying vacant. The government is making all out efforts to fill these up at the earliest.

Out of this there are 30426 posts of principals of junior high schools.

9600 appointments in medical colleges

Under the One District One Medical College programme the government plans to appoint more than 9600 personnel in 16 districts in the medical colleges coming up there. These 16 districts are those where there are no existing medical colleges today.

These medical colleges which are coming up under a Public Private Partnership Model are expected to provide 1600 new doctors to the state every year. With these medical colleges coming up the bed capacity of the hospitals in the state is expected to increase by five to six thousand beds.

'One District One Product'

Showcasing the special product of each district

- One District One Product (ODOP) programme promotes products indigenous to different districts of the state
- Loans worth more than Rs. 8,875 crore given to ODOP units. More than 25 lakh new job opportunities created
- ODOP products are being marketed all over India and overseas. These contribute to substantial growth in exports from the state
- More than 11,296 ODOP products available through the Amazon website

The state of Uttar Pradesh is larger than many European countries and each of its districts' has specialized in the production of certain products. The state government came up with a plan to out to use this traditional talent and blend it with modern business practices to boost the local economies of the districts and at the same time increase the GDP of the country.

The state has diverse terrain, diverse crops and food, diverse climates, diverse community traditions and economic pursuits with a great diversity of crafts and industries. Even small towns and small districts are known for interesting and unique products typical of that area.

The state government's economic initiative was therefore named as the 'One District, One Product (ODOP)' to promote such indigenous and specialized products and crafts. All 75 districts have been taken under the programme.

The state government launched the initiative as its flagship programme in 2018 and since then it has proven to be highly successful in empowering the rural and traditional economy. It has helped various indigenous products hit international markets with huge success. The scheme was so impressive that the union government decided to moot it at an all-India level and by now it has been adopted by a number of other states and Union Territories as well.

As of now, over 11,296 ODOP products are available on various e-commerce platforms and the cumulative revenue from the sale of these products in last three years has been around ₹ 24.50 crore. The business volume is poised to grow significantly as the modern tools and marketing assistance provided by the MSME department have made their reach limitless. So a combination of traditional skills and modern software have worked wonders.

To make the programme successful, the MSME department has set up Common Facility Centres (CFCs) to provide all necessary support to the artisans and entrepreneurs. It also undertook research of possibilities regarding production, development, marketing of products and many other essential business aspects. The department has also arranged for advertising, publicity and marketing opportunities at district, state, national and international levels.

Exports soar through 'ODOP'

The aggressive marketing efforts to promote ODOP products across the globe have largely contributed to the 35% growth in exports from the state. For the ODOP industries, the government prepared district-wise strategies while it entered into MoUs with online marketing platforms.

To promote industries in villages a pilot project has been started in Prayagraj under which arrangements are being made for accommodation of the workers along with the training centre.

ODOP products of UP include ancient and nutritious 'Kala Namak' rice, the rare wheat-stalk craft, world-famous chikankari and zari-zardozi work on clothes, Asafoetida, Desi ghee, Fancy glassware, Bedsheets, Jaggery, Leather Goods and the intricate and stunning horn-and-bone work, a nature-friendly replacement for ivory. Many of these products are GI-tagged. Many of these were also dying community traditions that are being revived through modernization and publicization.

Hundreds of devotees thronged goddess Hasanamba temple in Hassan on Tuesday. Channamma, wife of JDS supremo H D Deve Gowda, Cooperation Minister K S Somashekar, Mysuru MP Prathap Simha were among the prominent people who visited the temple on Tuesday

Genome sequencing to focus on clusters

Eighteen sub-lineages of Delta detected in India, vaccines not effective against the AY.4.2 variant

RANJANI MADHAVAN @Bengaluru:

THE state will step up its Covid-19 genomic sequencing, after two samples of the AY.4.2 variant were detected in Bengaluru. State Health Commissioner Randeep D told TNIE that genome sequencing of samples from cluster outbreaks and breakthrough infections will be done.

"We need to pick up the right samples for genomic sequencing, for which we need to choose areas where clusters are forming, and samples of those who have tested positive, despite being vaccinated against Covid-19. The fear of the third wave is with regard to the possibility of a new variant emerging. Hence, we need to catch it early," Randeep said.

A health worker receives a dose of Covid-19 vaccine in Bengaluru | SHRIRAM BN

He said he will discuss the issue with the state Covid-19 Genomic Surveillance Committee. Recently, the AY.4.2 variant was detected only two months after the patients tested positive, by which time they had already recovered. Therefore, there is a need to get the results of sequencing early on, he informed.

There are 118 sub-lineages of Delta, of which 18 have been noted in India. Covid-19 vaccines are said to be only 60 per cent effective against the Delta variant, said Dr Vishal Rao, member of the state Genomic Surveillance Committee and chief of Head and Neck Surgical Oncology and Robotic Surgery at HCG Cancer Centre.

"It is prudent for us to be active and alert. The next three months will be crucial as there are socio-economic events, so we need to ramp up vigilance through genomic surveillance. We are in touch with genome sequencing experts from the US and UK to map and detect any variants, so we don't experience another Covid-19 wave," Dr Rao explained.

He added that the current level of genomic sequencing is parallel to the positivity rate, and is a model for other lower middle income countries to follow. There is optimisation of resources, collaboration between government and private agencies, and a public health response merged with high-end technology, Dr Rao shared.

The maximum number of genomic sequencing samples so far have been from the Delta variant with 1,698 cases, followed by 300 cases of various Delta sub-lineages. Apart from targeted testing, Randeep said the state intends to take up random Covid-19 testing during the festival season.

TRACKING COVID-19

SPEED AND RISE OF COVID-19 CASES IN KARNATAKA

239 CASES REPORTED TODAY

TOTAL CASES AS OF TODAY
TODAY 29,88,760
YESTERDAY 29,88,521

188 CASES REPORTED YESTERDAY

DEATHS
TODAY 5
YESTERDAY 2

The first Covid-19 case in Karnataka was reported on March 8, 2020. Since then until November 2, 2021, a total of 29,88,760 cases have been reported in 1 year and 238 days...

DISCHARGES
TODAY 376
YESTERDAY 318

Active cases
TODAY 8,370
YESTERDAY 8,512

POSITIVITY RATE
TODAY 5.85%
YESTERDAY 5.86%

The day positivity rate – **0.39%** – is calculated as the number of patients testing positive out of 100 tests conducted only in a day.

MORTALITY RATE
TODAY 1.27%
YESTERDAY 1.27%

RECOVERY RATE
TODAY 98.44%
YESTERDAY 98.43%

DISTRICT-WISE COVID CASES
LAST 24 HOURS

BENGALURU URBAN	BENGALURU RURAL
139	1

Bagalkot	0
Ballari	0
Belagavi	6
Bidar	0
Chamarajanagar	0
Chikkaballapur	0
Chikkamagaluru	2
Chitradurga	0
Dakshina Kannada	18
Davanagere	0
Dharwad	4
Gadag	0
Hassan	4
Haveri	0
Kalaburagi	1
Kodagu	5
Kolar	0
Koppal	0
Mandya	9
Mysuru	31
Raichur	0
Ramanagara	0
Shivamogga	1
Tumakuru	8
Udupi	4
Uttara Kannada	6
Vijayapura	0
Yadgir	0

EXPRESS READ

ED attaches Rs 35 cr of Ponzi scheme firm

The Directorate of Enforcement (ED) has provisionally attached assets worth Rs 35.70 crore of Vikram Investments and other associates in connection with the Ponzi investment scheme scam. ED initiated money laundering investigation on the basis of an FIR dated March 3, 2018 registered at the Banashankari police station against Raghavendra Srinath and his associates KP Narasimhamurthy, M Prahlada, KC Nagaraj and Sutram Suresh for cheating the public by luring them to invest in Vikram Investments, promising high returns. **ENS**

No change in norms, but mask up: BBMP chief

EXPRESS NEWS SERVICE
@ Bengaluru

BRUHAT Bengaluru Mahanagara Palike (BBMP) Chief Commissioner Gaurav Gupta on Tuesday said that citizens must strictly follow the guidelines issued for Deepavali by various courts, central and state governments.

Speaking to the media, he said that instead of issuing any new guidelines, the Palike will ensure that people adhere to all the existing norms. "We are not issuing any new guidelines. But instead, will ensure that people do not break the rules which are already in place. Many think that they are safe because they are doubly vaccinated. But that is not the case. People should still wear a mask, maintain social distance, avoid crowded places and adhere to all Covid-19 norms," he stated.

He further said that as cases of the new variant are being reported, people should not let their guards down. Marshals will be deployed at crowded places and markets to implement the guidelines.

On the issue of vaccination for kids, Gupta said that inoculation will start only after getting the guidelines from the central and state government. "Discussions are still on with experts about how to administer it," he added.

Pertaining to the question of non-illumination and ill-maintenance of the newly re-done KR Circle junction, Gupta said that it could be because of technical reasons.

SPIKE IN CASES MAKES B'LURU A CORONAVIRUS HOTSPOT

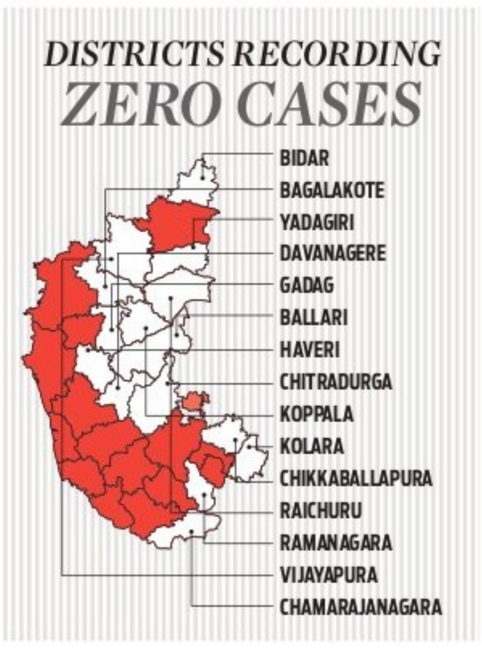

CONTINUED FROM PAGE 1

OVER the last month, Bengaluru recorded an increase in active cases 12 times, while in the rest of the state, it was just five times, indicating that Bengaluru is the Covid hotspot at present. This is mainly due to high population density even as activities are back to almost normal.

In the same period, the statewide Covid recovery rate rose from 98.31 per cent to 98.44 percent, witnessing a drop only once, while Bengaluru saw a dip five times, with its recovery rate at 98.18 per cent.

The state on Monday registered just two deaths, which is the lowest so far in a single day in the second wave which started in March this year.

Five deaths were reported on Tuesday, which is the third-lowest. Bengaluru has been witnessing low number of deaths too, but the mortality rate has inched upwards to 1.30 per cent, as against 1.27 per cent of the state.

Health officials warned people to continue wearing masks and maintain strict hand hygiene, saying it is the best fool-proof method to stay immune from Covid-19.

BIGGEST DEEPAVALI CELEBRATIONS. BIGGEST OFFERS.

BUY WITH EMI, AND GET UP TO ₹11,000 CASHBACK VOUCHER
+ UP TO ₹2,000 INSTANT SCRATCH & CASH

HP
i5-1135 11th Gen, 8GB RAM, 512GB SSD, MS Office, Windows 10
UP TO 5% CASH BACK on selected cards + ₹1,500 Instant Discount

MI 11 Lite 5G (8+128GB)
UP TO ₹2,000 CASH BACK on selected cards + FREE Mi TWS wireless earphone 2C worth ₹2,499

BEST DEALS on SMARTPHONES
Great Value on Exchange of your Old Phone
Attractive Combi Offers on Neck Bands, Powerbanks
Best offers on Smartwatches

BEST DEALS ON LAPTOP
Instant Discount up to ₹5,000
Attractive Combi Offers on Keyboard, Mouse, BT Portable Speakers
Cash Back upto ₹5,000 on Slected Cards

LENOVO Idea Pad 3
C i3, 8GB RAM, 256GB SSD, MS Office, Windows 10
UP TO 5% CASH BACK on selected cards + ₹500 Instant Discount

HP
i3, 8GB RAM, 1 TB HDD, MS Office, Windows 10, 15.6" Full HD Display
UP TO 5% CASH BACK on selected cards + ₹1,000 Instant Discount

SAMSUNG S20 FE 5G
UP TO ₹10,750 CASH BACK On Selected Cards + ₹5,000 Instant Discount

OPPO F19S (6+128GB)
UP TO ₹2,000 CASH BACK on selected cards + Instant Scratch & Cash up to ₹2,000

VIVO Y21 (4+64GB)
UP TO ₹2,500 CASH BACK on selected cards + Attractive Combi Offers

DELL 3511
i3, 8GB RAM, 1 TB HDD, MS Office H&S 21, Windows 10
UP TO 5% CASH BACK on selected cards + ₹1,000 Instant Discount

ONEPLUS 9 5G (8+128GB)
UP TO ₹7,000 CASH BACK on selected cards

Choose from the Biggest Range of the Best Brands in Smartphones &Laptops in the Biggest Shopping Experience ever! Welcome to the Biggest Stores, most Modern & Friendliest shopping this Deepavali. Only at Harsha.

BUY NOW, PAY LATER
Bajaj Finserv EMI Finance | HDB Financial Services | kotak Kotak Mahindra Bank | HDFC | IDFC FIRST Bank

HARSHA DEEPAVALI BAZAAR
23rd Oct - 14th Nov 2021

Conditions apply. All offers on select models and brands only. Models shown are indicative. Offer valid till stocks last. All Finance Schemes at the sole discretion of the financier. Finance available only within city limits, and selected products only. Cash Back only on selected Debit & Credit cards on selected products. Cash Back Voucher only with Bajaj Finance on select models and brands. To avail voucher amount, customer needs to pay processing fees.

UDUPI | BRAHMAVAR | SURATHKAL | MANGALURU | PUTTUR | KUNDAPUR | SHIVAMOGGA | HUBBALLI | BELAGAVI | DHARWAD | KALABURAGI | BENGALURU
eHarsha.India | digital_harsha | www.harshaindia.com

A 25-year-old employee of a private company in Harohalli, died by suicide in Kanakapura. The deceased, Nagendra C, apparently took the step due to a financial crisis

REGULATE CONSTRUCTION IN PANCHAYAT LIMITS: HC

ENS @ Bengaluru

THE Karnataka High Court directed the state government to take appropriate steps to ensure compliance with Section 316(4) of the Karnataka Panchayat Raj Act, and issue a notification making bylaws applicable to all panchayats in the state. There are some panchayats which have not adopted the Act yet, and chaotic construction is happening in panchayat areas.

Justice M Nagaprasanna passed the order in view of mushrooming construction activity in areas under Gram Panchayats, Taluk Panchayats and Zilla Panchayats, in violation of model bylaws 2015, in terms of the Karnataka Panchayat Raj Act. The court was hearing a petition filed by Jyothi, a native of Bidirukote village in Maddur taluk of Mandya district.

Noting that the Karnataka Panchayat Raj Act has control over construction of buildings, the model bylaws 2015 are binding on panchayats and any construction should be within the parameters stipulated in the bylaws. The court said the bylaws came into force on May 8, 2015.

"There are various Gram Panchayats, Taluk Panchayats and Zilla Panchayats in the state. The panchayats are obliged in law to adopt the bylaws and bring construction undertaken in the precincts of those areas, within the parameters stipulated in the bylaws. If the panchayats have not adopted the same, despite close to seven years of coming into effect, they have done it at their own peril," the court said.

It noted that the violation of known norms in construction laws is not limited to areas in the corporation, but has percolated down to panchayats, and thus, the government must regulate work in panchayat areas too.

UPLOADING DOCUMENTS

HC directs Karnataka govt to upgrade Kaveri portal

EXPRESS NEWS SERVICE
@Bengaluru

THE Karnataka High Court directed the state government to make necessary changes in the website (http://kaverionline.karnataka.gov.in) of department of stamps and registration to enable the uploading of registered documents by the sub registrars, who are registering authorities, without insisting for the production of '11E' sketch.

Justice SR Krishna Kumar, at Dharwad Bench of High Court, passed the order while allowing the petition filed by Vaishali from Bagalkot district. The petitioner contending that the website, as it stands now, does not permit uploading of registered documents in the absence of 11'E' sketch, hence requesting the court to issue directions to register the sale deed presented by her, without insisting on the '11E' sketch.

"It has become absolutely essential on the part of the state government to make necessary corrections to the website, and take necessary steps to enable uploading of documents by the registering authorities, even in the absence of '11E' sketch, and without insisting for production of the same", remarked the court, directing the order to be circulated.

CRIME PATROL

Gambler claims theft of Rs. 14.85 lakh

Bengaluru: A 31-year-old man has filed a complaint that Rs. 14.85 lakh cash has been stolen from a cab. However, the police suspect that the complaint is fake. Lakshmi Narayan filed an FIR with the Banashankari police on Monday claiming that he and his two friends were travelling in a cab from Nelamangala with the cash. On the way, they stopped at a restroom and on returning, the cash was missing from the car. **ENS**

BESCOM employee held for stealing Rs 1.4 lakh

Bengaluru: Kengeri police on Tuesday, arrested a 22-year-old contract employee of BESCOM, for stealing Rs 1.4 lakh from the office. The incident was reported on Friday. The accused, Hemanth P, a native of Mandya had joined the office two months ago. The police examined CCTv footage, and caught Hemanth stealing the cash. After nabbing him and recovering the money, Hemanth was remanded to judicial custody where he confessed that he was financially strained. **ENS**

Body in gunny bag dumped near SWD

Bengaluru: The body of a youth was found in a gunny bag near D'Souza Nagar on Tuesday. The corpse was found to be bound and gagged. The Rajarajeshwari Nagar police are yet to ascertain the identity of the deceased. "The deceased is aged between 20-25 years. It is suspected that the youth was strangled to death but we are awaiting the post mortem report to know the exact cause of death," the police said. The body was discovered by a rag picker, around 8 am. **ENS**

WANTED DEALERS

A leading surgical disposable manufacturing company located @ Cochin, Kerala

REQUIRED DEALERS in Karnataka for **Anti-Bacterial Body Wet Wipes & Baby Wipes**

Contact
+91 77367 23632
0484 2459545
info@vebsterindiasurgicals.com

PUBLIC NOTICE

The General Public is hereby notified that my clients have negotiated to purchase the property described in the Schedule hereunder standing in the name of Dr. Mario C Desouza s/o Shri. Hugo Desouza.

If any person or persons or financial institution or Bank has any claim over the schedule property or any person or persons claim any right, title or interest, over the schedule property, the same may be lodged with the undersigned within **FIFTEEN** days from today, along with relevant claim documents, failing which, it will be presumed that the schedule property is free from any such claim and my client would proceed to purchase the Schedule Property and any claim received thereafter will not bind my client and would not be considered by my client. The public are hereby cautioned not to deal or transact with the said property since the same is offered to be sold to my clients.

SCHEDULE

All that piece and parcel of the Residential Vacant Site No.2120 formed by BDA in BSK VI Stage, 3rd block, Bangalore, East to West : 18 meters and North to South:12 meters, totally 216 square meters, coming under BDA and bounded on the :

East by : Site no 2137 & 2136,
West by : Road.
North by : Site No. 2119
South by : Site No. 2121

J.N. ALASINGAR, Advocate
193, 5th Main Road, 3rd Phase, J.P. Nagar
Bangalore – 560 078.
Mobile: 091-9845944158
Bangalore Dated: 1-11-2021.

IN THE COURT OF THE XX ADDITIONAL CITY CIVIL AND SESSIONS JUDGE AT BANGALORE

O.S. No. 9286/2019 (CCH-32)

BETWEEN: Smt. Pallavi K Murthy D/o Sri. Krishnamurthy, Aged about 29 years. R/at. No. 61, Allalasandra Village, Yelahanka Hobli, Bangalore North Taluk, Bangalore - 560065. **...Plaintiff**

AND : Smt. Narayanamma, W/o late Sri. M Muniyappa, And others **...Defendants**

SUMMONS TO DEFENDANT No. 8
U/o 5 Rule 20 CPC
by way of paper publication

Smt. Mangala R., W/o Sri.Nagaraj S.T., R/at. Opp. Gnana Deepika Bharathi Education School, GKVK post, Yelahanka Bangalore North Taluk.

Whereas, the Plaintiff has instituted the suit against the defendants for relief of partition and separate possession over the suit schedule properties and for such other consequential reliefs.

SCHEDULE PROPERTY

Item No. 1: All that piece and parcel of the property Katha No.228/228, Ward No.4, measuring 50X54+94/2 sqft situated of Allalasandra Village, Yelahanka Hobli, Bangalore North Taluk, now comes with in jurisdiction of BBMP and bounded on:

East: Byranna' s property, West: Road, North: Private property, South: Narayana Reddy Property.

Item No.2 : All that piece and parcel of the property Katha No.110, Ward No.4, measuring East to West 27½ ft and North to South 37 ft situated at Allalasandra Village, Yelahanka Hobli, Bangalore North Taluk, Bangalore now comes with in jurisdiction of BBMP and bounded on:

East : Byranna's Property, West : Road, North: Private property, South: Narayana Reddy Property.

Item No.3 : All the piece and parcel of the property Site No. 1904, situated at judicial layout, Allalasandra, Bommasanra and Jakkur Plantation, Yelahanka Hobli, Bangalore South Taluk, Bangalore - 560001, measuring East to West 40.3 ft and North to South 30 ft bounded on:

East : Road, West : Road, North : Site No. 1905, South: Site No.1903.

Item No.4 : All the piece and parcel of the property Site No. 1709, measuring east to West 30ft and North to South 40.8 ft totally measuring 1224 Sq ft, situated at judicial layout, Allalasandra, Bommasandra and Jakkur Plantation, Yelahanka Hobli, Bangalore South Taluk, Bengaluru and bounded on:

East: Site No.1906/1902. West: Road, North: Site No.1905, South: Site No.1903.

Take notice that, you have to appear before this Hon'ble Court **on 25.11.2021 at 11.00 a.m.** in the forenoon either in person or by a Pleader/Advocate duly instructed to answer all material questions relating to the suit. If you failed to appear on the date mentioned above, then the case will be heard and decided Ex-parte.

Given under my hand and seal of this Court on this 29th day of October 2021.

By order of the Court, Assistant Registrar, City Civil Court, Bangalore.

Advocate for Plaintiff:
R.B. Mruthyunjaya, Advocate
No.14, FF002, Prerana Complex, Nagappa Street, Seshadripuram, Bangalore-560020.

राष्ट्रीय विज्ञान शिक्षा एवं अनुसंधान संस्थान, भुवनेश्वर
(परमाणु ऊर्जा विभाग, भारत सरकार के अधीन एक स्वायत्त संस्थान)
NATIONAL INSTITUTE OF SCIENCE EDUCATION AND RESEARCH, BHUBANESWAR
(AN AUTONOMOUS INSTITUTE UNDER DEPT. OF ATOMIC ENERGY, GOVT. OF INDIA)
पो:-जटनी, जिला-खुर्दा, पिन-752050 / PO-Jatni, Dist- Khurda, Pin-752050
ईमेल / Email id: recruitmentcell@niser.ac.in, वेबसाइट/Website: www. niser.ac.in

विज्ञापन संख्या/ Advt. No. : NISER/RC/2021/NA/04

तकनीकी पदों में भर्ती के लिए विज्ञापन / Advertisement for the recruitment to the Technical Posts

नाइजर, भुवनेश्वर में नियमित आधार पर सीधी भर्ती के जरिए निम्नवर्णित **तकनीकी** पदों पर भर्ती के लिए योग्य भारतीय नागरिकों से ऑनलाइन आवेदन आमंत्रित किये जाते हैं। Online applications are invited from eligible Indian citizens for recruitment to the following **technical posts** through direct recruitment on regular basis at NISER Bhubaneswar.

क्रम सं./ S.N	पद का नाम Post Name	वेतन मान Scale of Pay	वर्ग Category	आयु Age	रिक्तियां Vacancies
1	वैज्ञानिक सहायक-सी (पशु गृह) Scientific Assistant-C (Animal House)	7th CPC पे मैट्रिक्स के अनुसार लेवल 7 - 44900-142400 / Level 7 - 44900-142400 as per 7th CPC pay matrix	अनुसूचित जाति SC	37	01
2	वैज्ञानिक सहायक-बी (मैकेनिकल) Scientific Assistant-B (Mechanical)	7th CPC पे मैट्रिक्स के अनुसार लेवल 6 - 35400-112400 / Level 6 - 35400-112400 as per 7th CPC pay matrix	अन्य पिछड़ा वर्ग OBC	33	01
3	वैज्ञानिक सहायक-बी (पुस्तकालय) Scientific Assistant-B (Library)		अनुसूचित जाति SC	35	01
4	तकनीशियन-सी (मशीनिस्ट) Technician-C (Machinist)	7th CPC पे मैट्रिक्स के अनुसार लेवल 4 - 25500-81100 / Level 4 - 25500-81100 as per 7th CPC pay matrix	अनारक्षित UR	30	01
5	तकनीशियन-सी (पुस्तकालय) Technician-C (Library)		एसटी-पीडब्ल्यूडी ST-PwD	45	01
6	तकनीशियन-बी (मशीनिस्ट) Technician-B (Machinist)	7th CPC पे मैट्रिक्स के अनुसार लेवल 3 - 21700-69100 / Level 3 - 21700-69100 as per 7th CPC pay matrix	अनुसूचित जनजाति ST	30	01
7	तकनीशियन-बी (फिटर/वेल्डर) Technician-B (Fitter/Welder)		अनारक्षित UR	25	01
8	तकनीशियन-बी (इलेक्ट्रिकल) Technician-B (Electrical)		अनुसूचित जनजाति ST	30	01

संक्षेप में उल्लेखित उपरोक्त योग्यता मानदंड को पूरा करने वाले अभ्यर्थियों को केवल वेबसाइट **(www.niser.ac.in)** के माध्यम से ऑनलाइन में आवेदन करना चाहिए। ऑनलाइन में आवेदन करने की अंतिम तिथि **03.01.2022** है। अभ्यर्थियों को सलाह दी जाती है कि विज्ञापन के सभी पहलुओं के विस्तृत विवरण के लिए वे नाइजर की वेबसाइट **(https://www.niser.ac.in)** का अनुसरण करें।

Applicants fulfilling the above eligibility criteria mentioned in brief should apply ONLINE through **(www.niser.ac.in)** only. The last date for applying online is **03.01.2022.** For full details of all the aspects of the advertisement, candidates are requested to follow the advertisement at NISER website **(https://www.niser.ac.in).**

निदेशक / DIRECTOR

Bharat Bank
Bharat Co-op. Bank (Mumbai) Ltd
Multi-State Scheduled Bank

No.100, Money Terrace, K H Road, Bangalore - 560 027 Tel No. : 080-2212 7203 / 2212 1066 / 2229 1942

(Demand Notice Under Section 13(2) of SARFAESI Act, 2002

Sir/Madam,

(1) Notice is hereby given to the below said borrowers/Legal Heirs under Section 13(2) of The Securitisation and Reconstruction of Financial Assets and Enforcement of Security Interest Act, 2002. This notice is published in addition to the notice sent to your last known address by Registered A.D. Post. **(2)** At the request of Late Nagaraja H, Prop.of M/s.Adhvika Broiler Chicken, Bharat Co-operative Bank (Mumbai) Ltd., Magadi Road Branch, Bangalore, has sanctioned Term Loan of Rs.25,00,000/- (Rupees Twenty Five Lac Only) under Term Loan A/c No.007733510000147 on 29.02.2020 against the mortgage of the property described herein below creating security interest thereon , as per terms & condition mentioned in Sanction letter by executing necessary loan documents. **(3)** Since the said financial assistance/credit facility have become NPA on 04.05.2021. Demand Notice dated 16.10.2021 issued under section 13(2) of The Securitisation and Reconstruction of Financial Assets and Enforcement of Security Interest Act, 2002 call upon the below borrowers/Legal Heirs and the said notice was sent to your last known addresses by Registered Post A.D & the same are returned as unserved. **(4)** Therefore, I hereby through this publication call upon you to discharge your entire liabilities in respect of below mentioned loan accounts within 60 days from the date of publication of this notice and failing which Bank shall exercise all or any of the rights detailed under sub section 4 of section 13 of the aforesaid act and under other applicable provisions of the said Act. **(5)** You are also put on notice that in terms of Sub-Section (13) of Section 13, you shall not transfer by sale, lease or otherwise the said secured assets detailed below without obtaining written consent of the said Bank. **(6)** This notice is without prejudice to the said Bank's right to initiate such other actions and/or legal proceedings as it deems necessary under any other applicable provisions of Law. You are liable to pay service charges/cost/expenses, if any for actions under the said Act as applicable. **(7)** The said borrowers/Legal Heirs in particular and the public in general are hereby cautioned not to deal with the said property and any dealings with the said property will be subject to the charge of Bharat Co-operative Bank (Mumbai) Ltd. **(8)** For more details you may collect the unserved Demand Notice dated 16.10.2021 from the office of the undersigned. **(9)** Please note that the borrower's/Legal heirs attention is invited to provisions of sub-section (8) of section 13 of the Act, in respect of time available, to redeem the secured assets.

Sr. No.	Name & Address of the Borrower, Co-Borrower & Surety	Outstanding loan Amount	Description of the Mortgaged property
1. 2. 3.	**Mrs. Kariyamma,** (Joint/Co Borrower & also being legal heir of Late Nagaraja H) **Mr. Raju N** (Legal heir of Late Nagaraja H) **Ms. Vanitha N** (Legal Heir of Late Nagaraja H) (All are residing at No.220, Ground Floor, 1st Cross Road, Maruthinagar, Nagarbhavi Main Road, Bengaluru-560 072	**Rs. 28,70,660/-** under Term Loan A/c. No. **007733510000147** as on 01.10.2021 together with further interest @13.90% per annum + penal interest @ 2% per annum thereon with effect from 02.10.2021	All that piece and parcel of the property bearing No.48/8, **Site No.1,** present BBMP PID No.40-102-17 at **Nagarbhavi Village, Yashwanthpur Hobli, Bengaluru North Taluk** now at BBMP Ward Athiguppe No.40 (Marutinagar), measuring East to West 14 feet and North to South 52 feet along with building constructed thereon owned by **Mrs. Kariyamma H** and bounded by : **East : Property belonging to Jayaram** **West : 5 feet passage** **North : Private property** **South : Road**
4.	**Mr. Manjunath N** (Joint/Co Borrower & also being the Legal Heir of Late Nagaraja H) Residing at No.17, 6th Main, 80 feet Road, Chandra Layout, Maruthinagar, Near Anand Gem, Nagarbhavi, Bengaluru-560 072.		

Sd/- **Dy. General Manager and Authorised Officer**
Bharat Co-operative Bank (Mumbai) Ltd.
No. 100, Money Terrace, K.H. Road (Double Road), Bangalore-560 027
Phone : 080-2229 1942

Place : Bangalore
Date : 02-11-2021

Haj Committee of India
Under Ministry of Minority Affairs
7-A, M.R.A. Marg, Palton Road, Mumbai - 400 001.

ANNOUNCEMENT FOR HAJ 1443 (H)- 2022 (C.E.)

The Process of submitting online Haj Application Forms for Haj-2022 through Haj Committee of India shall commence online **from 01.11.2021 till 31.01.2022**. Intending Haj applicants can submit their application forms through online mode only at website of Haj Committee of India i.e. **http://hajcommittee.gov.in** or through "HCOI" Mobile App. For further information and details please contact to respective State / UT Haj Committees.

(Mohd. Yakoob Shekha)
Chief Executive Officer.

KARNATAKA POWER TRANSMISSION CORPORATION LIMITED

(CIN : U40109KA1999SGC025521)

No. B31/SEE(IT)(M)/EE(NW&DC/1429/2021 Date: 02.11.2021

BRIEF TENDER NOTIFICATION

(E-procurement mode only)

KPTCL invites bid against bid enq.No **B31/SEE(IT)/EE(NWDC)/ AMC/COMPS/2021/2 for AMC of computers at KPTCL Corporate Office**. The bids will be received through e-procurement mode only. The detailed notification regarding the enquiry can be obtained by logging onto KPTCL website **https://kptcl.karnataka.gov.in** on the hyperlink e-procurement on or after 06-11-2021, 5.00 PM. Other details can be obtained from the office of the under signed.

Sd/- Superintending Engineer, Elecl., (IT), Kaveri Bhavan, KPTCL, K.G. Road, Bengaluru-560009

INSTITUTE OF LIVER & BILIARY SCIENCES (ILBS)

ilbs **"CAREER OPPORTUNITIES"**
Faculty & Non Faculty Posts
(ILBS/Careers/6/21)

Addendum: In continuation to advertisement dated 30.09.2021, applications are invited on the prescribed online application form to fill up the following additional posts on contract basis for a period of 'four years' which can be extended based on performance:

S. No.	Name of Post	Number of Posts
1.	Consultant (Medical Oncology) Grade II, IV	2-UR, 1-OBC
2.	Casualty Medical Officer	1-UR, 1-OBC, 1-SC
3.	Senior Resident (Nephrology)	1-UR, 1-OBC
4.	Senior Resident (Radiology)	1-UR, 1-SC
5.	Junior Resident	3-UR, 1-OBC, 1-SC
6.	Technical Executive (Vascular Lab)	1-UR
7.	Assistant Programmer	2-UR
8.	Junior Executive (HR)	1-UR
9.	Junior Executive (Finance & Accounts)	1-OBC
10.	Junior Executive (Billing & Cash)	1-UR

The last date of receipt of applications is hereby extended to 15th November, 2021. For further details and other posts of faculty and non-faculty, please visit http://www.ilbs.in.

DIP/Shabdarth/0390/21-22 Deputy Head (HR), ILBS

"HEALTHY LIVER - HEALTHY INDIA"
24 Hr Emergency, Liver Ambulance & Helpline: 1-800-11-5354, Ph.: 011-46300000

ಕರ್ನಾಟಕ ಸರ್ಕಾರ
ಅರಣ್ಯ ಇಲಾಖೆ
ಉಪ ಅರಣ್ಯ ಸಂರಕ್ಷಣಾಧಿಕಾರಿಗಳ ಕಛೇರಿ,
ಬೆಂಗಳೂರು ಗ್ರಾಮಾಂತರ ವಿಭಾಗ, ದೇವನಹಳ್ಳಿ ದೂರವಾಣಿ: 080-29787088 ಇ-ಮೇಲ್: dcfrural@gmail.com

ಸಂಖ್ಯೆ: ಎ7/ಉಅಸಂ(ಬೆಂಗ್ರಾ)/ಬಯುಡಿ/ಕಾಮಗಾರಿ.ಟೆಂಡರ್/ಸ.ಆರ್-36/2021-22 ದಿನಾಂಕ 02.11.2021

ಇ-ಟೆಂಡರ್ ಪ್ರಕಟಣೆ

2021-22 ನೇ ಸಾಲಿನಲ್ಲಿ ಬೆಂಗಳೂರು ಗ್ರಾಮಾಂತರ ವಿಭಾಗದ ದೇವನಹಳ್ಳಿ, ಹೊಸಕೋಟೆ, ನೆಲಮಂಗಲ ಮತ್ತು ದೊಡ್ಡಬಳ್ಳಾಪುರ ವಲಯಗಳ ವ್ಯಾಪ್ತಿಯ ಅರಣ್ಯ ಪ್ರದೇಶಗಳಲ್ಲಿ ವಿವಿಧ ಲೆಕ್ಕ ಶೀರ್ಷಿಕೆಗಳಡಿ ಕಾಲಬದ್ಧ ಕಾಮಗಾರಿಗಳಾದ ಸಸಿಗಳ ಬೆಳೆಸುವಿಕೆ / ಪೋಷಣೆ, ಮುಂಗಡ ಕಾಮಗಾರಿ, ನೆಡುತೋಪು ನಿರ್ಮಾಣ/ ನಿರ್ವಹಣೆ ಪೋಷಣೆ ಕಾಮಗಾರಿಗಳನ್ನು ಕೈಗೊಳ್ಳಲು ಬೆಂಗಳೂರು ಗ್ರಾಮಾಂತರ ವಿಭಾಗದಲ್ಲಿ ನೊಂದಾಯಿತರಾಗಿರುವ ಅರಣ್ಯ ಗುತ್ತಿಗೆದಾರರಿಂದ ಇ-ಟೆಂಡರ್‌ನ್ನು ದಿನಾಂಕ **02.11.2021** ರಂದು ಆಹ್ವಾನಿಸಲಾಗಿದೆ. ಟೆಂಡರ್ ನಮೂನೆಗಳನ್ನು ಇ-ಪ್ರೊಕ್ಯೂರ್‌ಮೆಂಟ್ ಪೋರ್ಟಲ್ **www.eprockarnataka.gov.in** ಪಡೆದು ಇ-ಟೆಂಡರ್‌ನ್ನು ಸಲ್ಲಿಸಲು ಕೊನೆಯ **ದಿನಾಂಕ : 16.11.2021** ಮತ್ತು ತಾಂತ್ರಿಕ ಬಿಡ್‌ನ್ನು ತೆರೆಯುವ **ದಿನಾಂಕ 17.11.2021** ಹಾಗೂ ತಾಂತ್ರಿಕ ಬಿಡ್‌ನಲ್ಲಿನ ಷರತ್ತುಗಳು ಯಶಸ್ವಿಯಾಗಿದ್ದರೆ ಆರ್ಥಿಕ ಬಿಡ್‌ನ್ನು ತೆರೆಯುವ **ದಿನಾಂಕ 18.11.2021** ರಂದು ನಿಗಧಿಪಡಿಸಲಾಗಿರುತ್ತದೆ. ಒಂದು ವೇಳೆ ಸದರಿ ದಿನಾಂಕ ಟೆಂಡರ್‌ನಲ್ಲಿ ಗುತ್ತಿಗೆದಾರರು ಯಾರೂ ಭಾಗವಹಿಸದೇ ಇದ್ದಲ್ಲಿ ಇದನ್ನೇ ಮರುಟೆಂಡರ್ ಎಂದು ತಿಳಿದು ಇ-ಪೋರ್ಟಲ್‌ನಲ್ಲಿ ತಾಂತ್ರಿಕ ಮತ್ತು ಆರ್ಥಿಕ ಬಿಡ್‌ನ್ನು ಸಲ್ಲಿಸಲು ಕೊನೆಯ **ದಿನಾಂಕ 29.11.2021** ಮತ್ತು ತಾಂತ್ರಿಕ ಬಿಡ್‌ನ್ನು ತೆರೆಯುವ **ದಿನಾಂಕ 30.11.2021** ಹಾಗೂ ತಾಂತ್ರಿಕ ಬಿಡ್‌ನಲ್ಲಿನ ಷರತ್ತುಗಳು ಯಶಸ್ವಿಯಾಗಿದ್ದರೆ ಆರ್ಥಿಕ ಬಿಡ್‌ನ್ನು ತೆರೆಯುವ **ದಿನಾಂಕ 01.12.2001,** ಹೆಚ್ಚಿನ ವಿವರಗಳನ್ನು ವಿಭಾಗೀಯ ಕಛೇರಿಯಿಂದ ಪಡೆದುಕೊಳ್ಳಬಹುದು.

ಸಹಿ/-
ಉಪ ಅರಣ್ಯ ಸಂರಕ್ಷಣಾಧಿಕಾರಿ,
ವಾಸಾಸಂ/ಉಅಸಿಕ/ಬೆಂಗ್ರಾಜಿ/ಕಿರಿಡಿ ಸಾಮ/263/2021-22 ಬೆಂಗಳೂರು ಗ್ರಾಮಾಂತರ ವಿಭಾಗ, ದೇವನಹಳ್ಳಿ

ಕೋವಿಡ್-19 ಲಕ್ಷಣಗಳು ಇವೆಯೇ? ಸಂಪರ್ಕಿಸಿ, ಆಪ್ತಮಿತ್ರ ಸಹಾಯವಾಣಿ 14410.

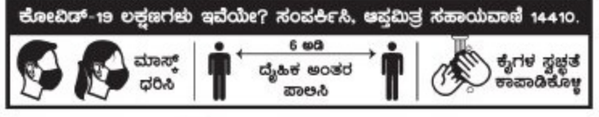

यूनियन बैंक Union Bank of India आंध्रा Andhra

Hennur Road Branch,
No 606, 4th Cross, 2nd Block, HRBR Layout,
Kalyan Nagar, Bangalore - 560 043
Ph: 080-22958215/22958216
Email:hennur@unionbankofindia.com

Ref No.: HNR: ADV:POSS:SUN: 1107 Date: 29TH October 2021.

[Rule - 8 (1)]

POSSESSION NOTICE
(For immovable property)

Whereas,

The undersigned being the authorised officer of Union Bank of India, Hennur Road Branch, No 606 4th Cross 2nd Block, HRBR Layout, Kalyan Nagar, Bangalore - 560 043 under the Securitisation and Reconstruction of Financial Assets and Enforcement Security Interest (Second) Act, 2002 (Act No. 54 of 2002)and in exercise of powers conferred under Section 13(12) read with rule 3 of the Security Interest (Enforcement) Rules, 2002 issued a Demand Notice dated **12th April 2021** calling upon the borrower **M/s. Sunlife BPO & Infotech Pvt. Ltd., and its Directors Mr. Madan Gopal Chaturvedi, Mr. Rasik Lal Chaturvedi and Mr. Ashish Ashok Pathak** to repay the amount mentioned in the notice being **Rs.20,45,25,393.70/- (Rupees Twenty crores forty five lacs twenty five thousand three hundred ninety three and paise seventy only)** and interest thereon within 60 days from the date of receipt of the said notice.

The borrower having failed to repay the amount, notice is hereby given to the borrower and the public in general that the undersigned has taken possession of the property described herein below in exercise of powers conferred on him/her under Section 13(4) of the said Act read with rule 8 of the said rules on this 29th day October of the year 2021.

The borrower in particular and the public in general is hereby cautioned not to deal with the property and any dealings with the property will be subject to the charge of the UNION BANK OF INDIA, HENNUR ROAD BRANCH, BANGALORE for an amount **Rs.20,45,25,393.70/- (Rupees Twenty crores forty five lacs twenty five thousand three hundred ninety three and paise seventy only)** and interest thereon. The borrower's attention is invited to provisions of sub-section (8) of section 130f the Act, in respect of time available to the borrower to redeem the secured assets.

Description of Immovable Property

1.All that piece and parcel of entire Ground Floor property consists of 3 commercial shops admeasuring an area of 1420 Sq ft(built up) approximately in building currently known as "Chaturvedi House" (previously known as Chhabria House, situated at CTS 142, Village: Juhu, laying being and situated at Village:Juhu, Taluka: Andheri, in Registration District of Mumbai City and Mumbai Suburban situated at Juhu, Church Road, Vile Parle(W) and the within the local limits of Brihan Mumbai Municipal Corporation, K/West Ward and bounded as follows:

East : CTS No.143 West :Juhu Church Road
North : Private access South : Plot of Juhu Heaven Co-op Society

2. All that piece and parcel of First Floor property (3 BHK Apartment) admeasuring an area of 1736 Sq.ft(approximately) in building currently known as 'Chaturvedi House" (Previously known as Chhabria House, situated at CTS 142, Village: Juhu laying being and situated at Village: Juhu, Taluka: Andheri, in Registration District of Mumbai City and Mumbai Suburban situated at Juhu, Church Road, Vile Parle(W) and the within the local limits of Brihan Mumbai Municipal Corporation, K/West Ward and bounded as follows:

East : CTS No. 143 West :Juhu Church Road
North : Private access South : Plot of Juhu Heaven Co-op Society,
Date : 29.10.2021 FOR UNION BANK OF INDIA, HENNUR ROAD BRANCH
Place : Bengaluru Sd/-
Authorised Signatory

OPPORTUNITIES

General

Redlands **WANTED**

Redlands Ashlyn business group started in 1989, looking for sales and marketing professionals for our Jewellery Equipment Division:

AREA SALES MANAGER
Minimum 3 years of experience in marketing and sales.
Salary: 40,000/ Per month.

MARKETING EXECUTIVE
Minimum 1-2 years of experience in marketing and sales.
Fresher can also apply. **Salary: 25,000/ Per month.**
Candidate should be willing to travel across the country and should have good communication skill in English and Hindi.

Candidates preferred from Thrissur, Palakkad, Malappuram
Interested candidates may send CV to:
recruitment@ashlyninstruments.com, Mob: 85900 89117

ASHLYN CHEMUNNOOR INSTRUMENTS PVT. LTD.
Redlands House, Karikkath Lane, M.G. Road,Thrissur.
Tel: 0487-2320893, Website: www.ashlyninstruments.com
*Terms and conditions applied.

Medical

WANTED

Applications are invited for the posts of
International medical fellow in
Radiology and Histopathology/cellular pathology

Candidates should have MD and have 2/3 years of experience post MD. The posts will be based at Manchester University NHS foundation trust, Manchester, UK.

For all enquiries please contact:
Dr Rajesh Rajendran, Associate Medical Director and Clinical Head of Division for Laboratory Medicine at
Rajesh.Rajendran@mft.nhs.uk

Educational

KURIAKOSE ELIAS COLLEGE, MANNANAM
MANNANAM P.O. – Pincode 686561
NAAC Re-accredited with B Grade
Phone: 7907067820, 9447115828
Website: www.kecollege.ac.in, E-mail: principalkecollege21@gmail.com

WANTED PRINCIPAL

Applications are invited from qualified candidates for appointment to the permanent post of Principal in K.E. College Mannanam.

Age and qualifications as per Govt./UGC/Uty. Rules. Application forms can be had from the college office on payment of Rs.2000/- or can be downloaded from the College website and should be accompanied by a D.D. for Rs. 2050/- payable at SBI Bank Ammancherry Branch in favour of the Manager, K.E. College, Mannanam. Filled up applications should reach in the college office within 30 days from the date of this notification.

Mannanam Sd/-
03/11/2021 MANAGER

QuoteExpress

ONCE A NEW TECHNOLOGY ROLLS OVER YOU, IF YOU'RE NOT PART OF THE STEAMROLLER, YOU'RE PART OF THE ROAD › STEWART BRAND

MANAPPURAM FINANCE LTD.

GOLD AUCTION NOTICE

CIN-L65910KL1992PLC006623
IV/470A (old) W638A(New), Manappuram House,
Valapad, Thrissur, Kerala - 680 567.

The borrowers, in specific and the public, in general, are hereby notified that public auction of the gold ornaments pledged in the below accounts is proposed to be conducted at the following branches on 18/ 11/ 2021 from 10.00 am onwards. The auction is of the gold ornaments of defaulted customers who have failed to make payment of their loan amount despite being notified by registered letters. Unauctioned items shall be auctioned on any other days without any further notice. Reserve price is fixed on the basis of market price of the gold on the date of auction or the 85% of the average 30 days IBJA rate whichever is higher. Change in venue or date (if any) will be displayed at the auction centre and on the company website . The details given below are in the order of Branch Name, Loan Number, Customer Name, Total Due Amount (in `) & Item Name

List of pledges:-

BANGALORE, J P NAGAR, 121460730018496, KRISHNA, 81430/-, BRACELET 1, 8793, KRISHNA H, 94085/-, CHAIN 1, 8865, HARASHA G NAYAK, 59712/-, FINGER RINGS 2, 9051, KRISHNA, 85793/-, CHAIN 1, 9350, MANIKANTAN L, 100313/-, CHAIN 1, 9732, RAMESH KUMAR YALLA, 30525/-, CHAIN 1, 9837, JABIN TAJ, 78286/-, NECKLACE 1, 9857, PUNITH KUMAR G, 113360/-, CHAIN 1, 121460730020056, SHILPA PATIL, 73978/-, BANGLE 1,NECKLACE 1, 0500, PRADEEP T, 15021/-, CHAIN 1, 0756, DEEPAK R, 5992/-, FINGER RINGS 1, 0893, THATIKONDA PARASHURAMUDU, 13389/-, BRACELET 1, 1844, PAVANKUMAR S BAGEWADI, 8710/-, FINGER RINGS 1, 2638, SURESH KUMAR M, 42050/-, CHAIN 1, 2657, RAMACHANDRAYYA, 89839/-, CHAIN 1,FINGER RINGS 1, 2658, RAMACHANDRAYYA, 26309/-, DROPS & STUD 2, 2659, RAMACHANDRAYYA, 99877/-, MATTI 2,NECKLACE 1, 2661, MANASA K, 23567/-, BRACELET 1, 2676, PRASANTH S, 111010/-, NECKLACE 1, 2692, RAHUL GUPTHA K B, 1445882/-, HANDSETS 1, 2695, DAVID KUMAR, 108268/-, DROPS & STUD 4, 2696, DAVID KUMAR, 31005/-, FINGER RINGS 1, 2697, DAVID KUMAR, 25201/-, BANGLE 1, 2723, ABHIJITH RAJU K, 234069/-, CHAIN 2, 2724, ABHIJITH RAJU K, 128651/-, BANGLE 2, 2732, POLANKI VINOD KUMAR, 12999/-, CHAIN 1, 2740, SUMATHI, 10028/-, FINGER RINGS 1, 2753, NAYAN KUMAR, 19997/-, CHAIN 1, 2758, S ZIAUDDIN KHAN, 24907/-, DROPS & STUD 2, 2773, MAMATHA, 13013/-, STUD 2, 2774, MAMATHA, 7964/-, STUD 2, 2792, PRASAD B P V, 114304/-, CHAIN 1, 2825, SRINIVAS, 40620/-, CHAIN 1,MATTI 2, 2835, NAYAN KUMAR, 120500/-, CHAIN 1, 2843, NAYAN KUMAR, 13740/-, FINGER RINGS 1, 2844, NAYAN KUMAR, 12650/-, FINGER RINGS 1, 2853, SHWEETHA G, 156531/-, CHAIN 1,LOCKET 1, 2865, SANJAY B, 10013/-, FINGER RINGS 1, 2878, BRUNDA K, 414401/-, WAIST BELT 1, 2884, MOHAMMED ZAHIR, 6372/-, DROPS & STUD 6,STUD 2, 2885, MOHAMMED ZAHIR, 1719/-, CHAIN 1,FINGER RINGS 3, 2927, JAYAPRAKASH, 28334/-, DROPS & STUD 2, 2939, SUNIL PATIL, 16700/-, FINGER RINGS 1, 2940, IMRAN KHAN, 40217/-, NECKLACE 1, 2943, IMRAN KHAN, 16783/-, FINGER RINGS 1, 2948, JAYAPRAKASH, 32790/-, DROPS & STUD 2, MYSORE, J P NAGAR E BLOCK MYSORE, 109300700023412, NAVEENA G N, 175057/-, BANGLE 2,CHAIN 1, 3488, MANJUNATH K S, 17000/-, BRACELET 1, 3696, NANJUNDASWAMY, 10995/-, STUD 2, 3860, SRI HARSHA M, 6500/-, FINGER RINGS 1, 4000, NOOR JAHAN, 179431/-, BANGLE 3,FINGER RINGS 1, 4074, KARTHIK RAJ A, 135135/-, CHAIN 1,FINGER RINGS 2, 4081, MANJUNATHA G B, 48497/-, MATTI 2,STUD 6, 4099, JAYAMMA, 9983/-, DROPS & STUD 2, 4102, SIDDARAJ E, 15000/-, DROPS & STUD 2, 4124, MANJUNATHA G B, 45993/-, FINGER RINGS 3, 4125, MANJUNATHA G B, 25808/-, FINGER RINGS 1,STUD 2, 4135, SOMASHEKAR, 34000/-, CHAIN 1,FINGER RINGS 1,MATTI 2, 4140, CHANDRASHEKHARA, 13000/-, DROPS & STUD 2, 4160, BEERESH KUMAR K, 30500/-, CHAIN 1, 4169, MANJUNATH K S, 28500/-, FINGER RINGS 2, 4175, SUBRAMANYA H S, 9000/-, DROPS & STUD 2, 4181, V MAHADEVASWAMY, 3800/-, FINGER RINGS 1, 4198, VIJAYAKUMAR, 5500/-, FINGER RINGS 1, 4206, SANGEETHA, 8000/-, DROPS & STUD 2, 4398, CHETHAN KUMAR E, 19500/-, FINGER RINGS 1, 4470, M S CHANDRASHEKHAR, 30271/-, FINGER RINGS 2, 4471, SOWBHAGYA R, 78000/-, CHAIN 1, 4472, KRISHNA SHETTY, 19500/-, DROPS & STUD 2, 4479, MAHESHA N, 4700/-, STUD 2, 4484, RANGASWAMY, 35377/-, DROPS & STUD 2, 4502, CHETHAN, 70000/-, NECKLACE 1, 4505, MAHESH NAYAKA, 26000/-, DROPS & STUD 4, 4511, JAVARAIAH C, 60000/-, DROPS & STUD 2,FINGER RINGS 7, 4523, PRATHEEK G, 5500/-, FINGER RINGS 1, 4524, JAVARAIAH C, 17000/-, DROPS & STUD 2, 109300730013985, MADHU KIRAN M V, 227884/-, BABY BANGLES 1,BRACELET 1,CHAIN 1,DROPS & STUD 2,FINGER RINGS 7,MATTI 2,STUD 8, 4008, MADHU KIRAN M V, 57460/-, FINGER RINGS 11,LOCKET 2,STUD 2, 4954, SANDESH N, 209070/-, CHAIN 1, 5201, CHANDRASHEKAR D C, 23837/-, FINGER RINGS 1, 5380, KASULA VENKATA PRASAD, 9567/-, MATTI 2,STUD 2, 5417, MANOJ KUMAR MS, 20000/-, BANGLE 1, 5418, MANOJ KUMAR MS, 31800/-, FINGER RINGS 2,STUD 2, 5871, RAVI KUMAR J, 17389/-, DROPS & STUD 2, 6235, MOHAN.Y.V, 135789/-, BROAD BANGLES 1,LOCKET 1,NECKLACE 1, 6671, CHANDAN URS H B, 137872/-, NECKLACE 1, 7492, MADHUSUDAN RAO.S, 7724/-, FINGER RINGS 2, 7659, LAXMINARAYANA MS, 77710/-, BANGLE 2, 8079, NAGESH M, 168237/-, BRACELET 1,CHAIN 2,FINGER RINGS 4, 9011, SRIKANTHA S, 6496/-, FINGER RINGS 1, 9043, NAGENDRA, 74986/-, CHAIN 1, 9101, PAVITHRA, 9769/-, FINGER RINGS 1, 9103, NAGARAJU K N, 11566/-, FINGER RINGS 1, 9274, VISHWANATH N KUMAR, 43244/-, LOCKET 1, 9336, DHANALAKSHMI G, 26455/-, BANGLE 1, 9350, SADASHIVAPPA..D, 74510/-, BROAD BANGLES 2, 9351, SADASHIVAPPA..D, 28012/-, FINGER RINGS 1, 9373, RAGHU S, 33959/-, CHAIN 1, 9374, RAGHU S, 8070/-, STUD 2, 9383, BHAGYALAKSHMI N R, 31532/-, CHAIN 1, 9389, RAGHAVENDRA M, 9132/-, STUD 2, 9400, REKHA H R, 67863/-, NECKLACE 1,STUD 2, 9404, NAGABASAVANNA H S, 29034/-, FINGER RINGS 1, 9405, NAGABASAVANNA H S, 101030/-, CHAIN 1,NECKLACE 1, 9406, NAGABASAVANNA H S, 43070/-, DROPS & STUD 2, 9413, SYLVESTER BERNAD RAZARIO, 329733/-, BANGLE 1,BROAD BANGLES 1,CHAIN 1, 9432, SUBRAMANYA H S, 5272/-, STUD 2, 9456, MOHAN.Y.V, 65743/-, FINGER RINGS 2,LOCKET 1,MATTI 2,STUD 4, 9457, MOHAN.Y.V, 131030/-, NECKLACE 1, 9458, MOHAN.Y.V, 104608/-, CHAIN 1, 9464, SHAHANAS BHANU, 94805/-, BRACELET 1,CHAIN 1, 9487, CHETHAN, 81583/-, CHAIN 2, 9510, HEMANTH, 9968/-, FINGER RINGS 1, 9511, HEMANTH, 27125/-, CHAIN 1, 9513, HEMANTH, 18304/-, DROPS & STUD 2, 9514, HEMANTH, 11732/-, FINGER RINGS 1, 9517, CHETHAN, 45627/-, DROPS 2,DROPS & STUD 2,STUD 2, 9518, CHETHAN, 92256/-, CHAIN 1, 9519, CHETHAN, 59538/-, CHAIN 1, 9568, MADHUSUDAN C K, 35705/-, DROPS & STUD 2, 9569, MADHUSUDAN C K, 186254/-, NECKLACE 1, 9576, RAVI GM, 24999/-, CHAIN 1, 9577, LAXMINARAYANA MS, 183820/-, CHAIN 1, 9578, LAXMINARAYANA MS, 96902/-, CHAIN 1, J S S LAYOUT, 122840700017988, CHANDRA, 45485/-, CHAIN 1,FINGER RINGS 1,STUD 2, 7995, CHANDRA, 9879/-, STUD 3, 8083, SHAKEERA BANU, 8281/-, FINGER RINGS 1, 8605, REKHAPRASAD, 39000/-, CHAIN 1, 8612, ASHWIN K, 50000/-, CHAIN 1, 9489, VINOD NARAYANA S, 56908/-, NECKLACE 1, 9680, HEMANTHKUMARA, 25084/-, DROPS & STUD 2, 9681, HEMANTHKUMARA, 17457/-, MATTI 2, 9682, HEMANTHKUMARA, 17087/-, FINGER RINGS 1, 9683, HEMANTHKUMARA, 18156/-, CHAIN 1, 9684, HEMANTHKUMARA, 9057/-, DROPS & STUD 2, 9686, HEMANTHKUMARA, 35739/-, BRACELET 1, 9687, HEMANTHKUMARA, 13983/-, FINGER RINGS 1, 9689, HEMANTHKUMARA, 80483/-, CHAIN 2,FINGER RINGS 1,STUD 6, 9821, VINAY BM, 132422/-, NECKLACE 1, 1344, RAGHAVENDRA V, 31553/-, BROAD BANGLES 1, 1355, RAGHAVENDRA V, 23439/-, CHAIN 1, 2211, REKHAPRASAD, 172926/-, CHAIN 1, 2212, REKHAPRASAD, 35976/-, DROPS & STUD 2, 2213, REKHAPRASAD, 76419/-, BANGLE 2, 2235, DAS PRAKAH M S, 12078/-, FINGER RINGS 1,LOCKET 2, 2272, ASHWIN K, 111916/-, CHAIN 1, 2294, VINOD NARAYANA S, 8890/-, FINGER RINGS 1, 2295, VINOD NARAYANA S, 21300/-, FINGER RINGS 2, 2403, RAJEEV V N, 22992/-, DROPS & STUD 2, 2115, AMAL PRAMOD M P, 15700/-, CHAIN 1, 2545, K S SHASHIKALA, 28000/-, U-DROPS 2, 2558, VISHALAKSHI, 86100/-, DROPS & STUD 14,FINGER RINGS 1, 2559, VISHALAKSHI, 123123/-, DROPS & STUD 10,FINGER RINGS 2, 2571, REVATHI R, 43000/-, CHAIN 1, 2576, KUMARASWAMY P, 47000/-, LOCKET 2,STUD 4, 2592, VIJAY KUMAR S, 106762/-, CHAIN 1,STUD 1, 2599, NANDISH M, 8291/-, STUD 2, 2614, VENKATALAKSHMI, 3316/-, DROPS 2, 2617, SHRUTHI, 6200/-, STUD 2, 2618, VINAYKUMAR K N, 13000/-, FINGER RINGS 1, 2625, SARVA MANGALA, 14000/-, DROPS 2, 2628, VISHALAKSHI, 98172/-, BRACELET 1,CHAIN 2,FINGER RINGS 5,STUD 2, 2633, JAYAMMA, 16500/-, U-DROPS 2, 2644, RADHIKA S, 22550/-, STUD 2, 2645, RAJENDRA NAIK, 6425/-, STUD 2, 2672, M KRISHNAMURTHY, 80000/-, NECKLACE 1, 2680, ANAND, 9600/-, STUD 2, 2705, MANJULA, 18435/-, STUD 2, 4678, UMESH ACHARI, 4892/-, FINGER RINGS 1, 6884, NIKHIL R, 35539/-, U-DROPS 2, 6886, NIKHIL R, 70808/-, DROPS 4,FINGER RINGS 1, 6888, THIMMARAJU N, 97562/-, CHAIN 1, 6889, THIMMARAJU N, 135129/-, CHAIN 1,STUD 2, 6938, NIKHIL R, 75260/-, NECKLACE 1, 6965, GOPINATHAN R, 131669/-, BROAD BANGLES 2, 6969, VISHALAKSHI, 32170/-, BANGLE 1, 6970, VISHALAKSHI, 191980/-, FINGER RINGS 1,U-DROPS 24, 7016, KISHORE KUMAR, 64334/-, CHAIN 1, 7024, SHWETHA H R, 140470/-, BRACELET 1,CHAIN 1,FINGER RINGS 2, 7052, NIKHIL R, 67830/-, DROPS & STUD 2, 7076, ASHOK KUMAR C V, 20316/-, FINGER RINGS 1, 7077, ASHOK KUMAR C V, 53654/-, CHAIN 1, 7078, ASHOK KUMAR C V, 76236/-, BRACELET 1, 7087, DILLP KUMAR G, 133057/-, CHAIN 1, 7105, LATHARANI R, 7322/-, STUD 2, 7154, SANTHOSH K, 271311/-, CHAIN 1,MATTI 2,NECKLACE 3, 7155, SANTHOSH K, 42442/-, CHAIN 1,MATTI 2, 7164, YOGESH, 34409/-, FINGER RINGS 1,U-DROPS & STUD 2, 7191, SHRIDHAR K, 8615/-, LOCKET 2, 7198, SUNIL KUMAR K G, 170107/-, BANGLE 2,BROAD BANGLES 1, 7267, VENKATA CHALAPAHY B N, 24757/-, FINGER RINGS 1,STUD 6, JALAHALLI, 123800700033765, RAJESH S, 37000/-, CHAIN 1, 3794, SIDDALINGA PRASAD, 94833/-, CHAIN 1,DROPS & STUD 2,FINGER RINGS 2, 4203, MADHU B, 329979/-, CHAIN 2,DROPS & STUD 4,FINGER RINGS 2,MATTI 2,NECKLACE 2,STUD 2, 4347, MANJUNATH H M, 54000/-, BRACELET 1,DROPS & STUD 2,FINGER RINGS 1, 4356, SRINIVAS H K, 112901/-, CHAIN 1, 4429, HEMALATHA L, 259957/-, BRACELET 1,CHAIN 1,DROPS & STUD 8,FINGER RINGS 3,NECKLACE 1, 4448, SHANKARAPPA S V, 99728/-, CHAIN 1,DROPS & STUD 2,NECKLACE 1, 4519, THRINESH K B, 54000/-, BRACELET 1, 4679, SAGAR H M, 19991/-, FINGER RINGS 1, 5605, MALLESH H K, 8600/-, DROPS 2, 6003, POORNIMA, 3800/-, FINGER RINGS 1, 6020, RATHNAMMA, 19000/-, CHAIN 1, 6034, ELIYAZ AHAMED, 54000/-, CHAIN 1,DROPS & STUD 2,FINGER RINGS 1, 6049, KRISHNA, 10979/-, FINGER RINGS 1,STUD 2, 6050, ARUNKUMAR, 12900/-, FINGER RINGS 1, 6065, SHIVAKUMAR H N, 11300/-, DROPS & STUD 2, 6066, PRAVEEN KUMAR G, 17000/-, DROPS & STUD 2, 6110, SAGAR S GAONKAR, 17100/-, FINGER RINGS 1, 6119, ANURAG K P, 50000/-, CHAIN 1, 6120, MEENAKSHI B, 21782/-, STUD 1, 6121, ARUNKUMAR, 65000/-, CHAIN 1, 6128, RAGHAVENDRA, 41000/-, NECKLACE 1, 6143, GURUPADAPPA M.N, 132000/-, CHAIN 1, 6144, GURUPADAPPA M.N, 86000/-, CHAIN 2,DROPS & STUD 2,FINGER RINGS 1, 6145, GURUPADAPPA, 47500/-, BRACELET 1,FINGER RINGS 2,STUD 2, 6149, ELIYAZ AHAMED, 187187/-, BRACELET 1,DROPS & STUD 10, 6150, ELIIYAZZ AHMED, 189919/-, BROAD BANGLES 2,NECKLACE 1, 6151, ELIYAS AHMED, 195385/-, CHAIN 1,NECKLACE 1, 6152, SHASHIKIRAN B C, 181181/-, BROAD BANGLES 1,CHAIN 3, 6153, LAKSHMI DEVI, 39000/-, FINGER RINGS 3, 6156, YOGENDRA CHARI K N, 18000/-, DROPS & STUD 2,EAR RINGS 2, 6164, SHARANU, 33000/-, CHAIN 1, 6173, LAKSHMANA P N, 25000/-, DROPS & STUD 2, 6174, LAKSHMANA P N, 10000/-, MATTI 2, 6175, KEERTHI K, 19568/-, DROPS & STUD 2, 123800730013825, MOTE GOWDA, 91998/-, CHAIN 1,DROPS & STUD 2,FINGER RINGS 1, 5524, SOMASHEKAR C, 10450/-, FINGER RINGS 1, 5766, SOMASHEKAR C, 127834/-, CHAIN 2, 6132, ASHWATHNARAYANA GOWDA, 22355/-, STUD 2, 6158, PANNER SELVAM E, 83599/-, NECKLACE 1, 6241, ANAND R, 17710/-, DROPS & STUD 2, 8554, MAHESH B G, 22932/-, FINGER RINGS 1, 8954, SAGAR H M, 47352/-, CHAIN 1, 8994, BABY P B, 78193/-, BABY BANGLES 1,CHAIN 1, 8995, BABY P B, 56258/-, BROAD BANGLES 2, 9007, SWETHA S, 44734/-, CHAIN 1, 9336, BHYOJIRAO, 39871/-, FINGER RINGS 2, 9428, BASALINGAIAH, 157587/-, BANGLE 2, 9505, MAMATHA, 130181/-, CHAIN 1, 123800730021006, SARASWATHI D K, 69046/-, NECKLACE 1, 1109, YOGESH GOWDA, 79809/-, BROAD BANGLES 2, 1134, ASHOK KUMAR P, 97000/-, BANGLE 1,CHAIN 1,DROPS & STUD 2,FINGER RINGS 1, 1176, SURESH, 23664/-, DROPS & STUD 1, 1202, SAGAR S GAONKAR, 172036/-, CHAIN 1, 1211, SHAZIYA PARVEEN, 51566/-, BRACELET 1,DROPS & STUD 2, 1221, VEERAKYATHAIAH S, 36236/-, DROPS & STUD 2, 1247, HARI NARAYANAN.I, 21618/-, FINGER RINGS 2, 1258, GOWTHAM MANE N, 55720/-, CHAIN 1, 1260, ELIYAZ AHAMED, 9382/-, EAR RINGS 2, 1291, VELANGANI, 48400/-, CHAIN 1,FINGER RINGS 2, 1299, GOPINATH, 85349/-, CHAIN 1, 1313, GOWTHAM MANE N, 15070/-, LOCKET 1, 1370, CHANDESHKUMAR K, 97500/-, CHAIN 1,FINGER RINGS 2, 1421, MUDDANNA M, 39738/-, DROPS & STUD 2, 1425, VASANTH B S, 90052/-, CHAIN 1,FINGER RINGS 2, 1431, VASUDEV R, 31853/-, FINGER RINGS 1, 1461, SWETHA S, 21510/-, STUD 2, 1469, ANAND R, 27064/-, CHAIN 1, 1470, BASKAR BABU, 23220/-, DROPS & STUD 2, 1471, BASKAR BABU, 8893/-, STUD 2, 1475, BASKAR BABU, 6323/-, STUD 2, 1503, KARIYANNA R, 34524/-, FINGER RINGS 2, 1525, SRIDHER H, 35516/-, FINGER RINGS 1, 1529, PRASIDDA, 54190/-, CHAIN 1, 1530, PRASIDDA, 12960/-, FINGER RINGS 1, 1542, KEMPARAJU N, 243730/-, NECKLACE 1, 1585, HEMANTHA KUMAR G, 27569/-, CHAIN 1, 1629, DEVARAJU, 34501/-, CHAIN 1, 1698, KAMAL, 13500/-, FINGER RINGS 2, 2789, RAMESH S, 9800/-, CHAIN 1, 2791, NAGESH, 14000/-, FINGER RINGS 1, 2830, GAYATHRI, 15800/-, DROPS 2, 2831, GAYATHRI, 15200/-, STUD 2, 2832, GAYATHRI, 15500/-, STUD 2, 2838, MAHESH G, 163836/-, CHAIN 1, 2853, KESHAVAKUMAR C N, 10500/-, FINGER RINGS 1, 2854, MOHAN N, 20000/-, DROPS & STUD 2, 2882, MANJUNATH S, 31580/-, FINGER RINGS 2,STUD 2, 2903, ASHA, 8200/-, FINGER RINGS 1, 2904, ASHA, 26900/-, CHAIN 1, 2910, YOGES BABU, 12800/-, MATTI 2, 2911, YOGES BABU, 13288/-, FINGER RINGS 1, 2913, AMARESH G C, 95000/-, CHAIN 1, 5774, SANTHOSH B, 114539/-, NECKLACE 1, 8344, BENNY, 20447/-, CHAIN 1, 108460730021549, KUMARAVEL, 4946/-, FINGER RINGS 1, 1552, KUMARAVEL, 26603/-, FINGER RINGS 1, 1612, UMESHKUMAR PRASAD, 98246/-, CHAIN 1,DROPS & STUD 2, 1635, UMESHKUMAR PRASAD, 42319/-, DROPS & STUD 2,FINGER RINGS 1,MATTI 1, 1695, PRAVEEN KUMAR N, 1089450/-, BANGLE 8,CHAIN 5,DROPS & STUD 2,FINGER RINGS 4,NECKLACE 2, 1750, VIPIN KUMAR S, 34050/-, CHAIN 1, 1781, SIDDAPPA, 39783/-, CHAIN 1,FINGER RINGS 1,STUD 2, 1878, MAHESH G, 242088/-, CHAIN 1,DROPS & STUD 2,NECKLACE 1, 1924, MANJUNATH S, 17592/-, DROPS & STUD 2, 1926, MANJUNATH S, 15512/-, CHAIN 1, 1930, MANJUNATH S, 30176/-, CHAIN 1, 1938, KESHAVAKUMAR C N, 15775/-, FINGER RINGS 1, 2020, SANTHOSHKUMAR B G, 120530/-, CHAIN 1,DROPS & STUD 2,EAR RINGS 2,FINGER RINGS 2, 2021, SANTHOSHKUMAR B G, 49940/-, CHAIN 1, 2034, CHANDRAN P J, 51908/-, CHAIN 1,DROPS & STUD 2,FINGER RINGS 3,LOCKET 1, 2080, PATTUMUTHU, 25361/-, DROPS & STUD 2,FINGER RINGS 1, JALAHALLY CIRCLE, 104230700772732, RANGEGOWDA S G, 20134/-, DROPS & STUD 2, 2733, RANGEGOWDA S G, 15718/-, FINGER RINGS 1, 3287, BASAVARAJAPPA M, 10290/-, DROPS 1, 3380, NARASARAJU, 82654/-, DROPS & STUD 2,NECKLACE 1, 3409, RAJANNA R, 23926/-, DROPS & STUD 2,STUD 2, 3804, ASHWINI N, 5000/-, DROPS 2, 4001, THIMMEGOWDA K B, 21490/-, STUD 4, 4005, ANAND S KONNUR, 50000/-, FINGER RINGS 3, 4260, SHANKAR K, 27987/-, FINGER RINGS 1, 4375, KRISHNA, 17896/-, DROPS & STUD 2, 4381, JAYAKUMAR L, 74988/-, BRACELET 1, 4902, KRISHNA MURTHY D H, 10500/-, FINGER RINGS 1, 4908, RANGAPPA, 65500/-, BANGLE 1, 4909, RANGAPPA, 30471/-, FINGER RINGS 2, 4910, RANGAPPA, 112112/-, CHAIN 1, 4912, LINGAMMA, 48000/-, CHAIN 1, 4922, HEMACHANDRA B, 116000/-, BROAD BANGLES 2,FINGER RINGS 2, 4928, SIDDALINGAPPA, 31500/-, DROPS & STUD 4, 4938, DWARAKANATH REDDY K, 16200/-, DROPS & STUD 2,FINGER RINGS 2, 4962, ABHILASH K P, 20000/-, FINGER RINGS 1, 4963, JYOTHI, 150150/-, CHAIN 1,MATTI 2, 4964, RAMESH.R., 97000/-, BRACELET 1,FINGER RINGS 1, 4966, RAJKIRAN J, 66500/-, BRACELET 1, 4990, NARASARAJU, 420420/-, BRACELET 1,BROAD BANGLES 2,CHAIN 1,FINGER RINGS 2,MATTI 2,NECKLACE 1, 4991, RANJITH T, 19700/-, BABY BANGLES 1,DROPS & STUD 2, 4999, NARASARAJU, 136136/-, NECKLACE 1, 5009, RANJITH T, 9000/-, FINGER RINGS 1, 5012, PUNEETH, 35000/-, CHAIN 1, 5027, MADHUSUDANA B M, 11020/-, DROPS & STUD 2, 5029, JYOTHI, 25020/-, DROPS 2,DROPS & STUD 4, 5038, OMPRAKASH H, 25000/-, CHAIN 1, 5053, PRAKASH V, 25000/-, STUD 2, 5069, SHRUTHI MR, 21500/-, DROPS & STUD 2, 5072, UDAYA SHANKAR H V, 8500/-, FINGER RINGS 1, 5077, RAJESH KUMAR, 17000/-, FINGER RINGS 2, 5094, ANITHA R, 96000/-, NECKLACE 1, 104230730012885, RAJANNA, 42628/-, CHAIN 1, 2886, RAJANNA, 27730/-, FINGER RINGS 1, 4044, SRINIVASULU, 41581/-, FINGER RINGS 5, 4517, RANGAPPA M, 409834/-, CHAIN 2,FINGER RINGS 2,NECKLACE 1, 6428, GANESH KOTIAN, 69000/-, BROAD BANGLES 1, 8813, RAJANNA R, 29999/-, BRACELET 1, 9153, VENKATESH MURTHY T, 362591/-, CHAIN 1, 9842, RAGAVENDRA T R, 6992/-, DROPS & STUD 2, 9926, SANTHOSH K, 29407/-, FINGER RINGS 1, 104230730020024, MANJUNATH D, 11769/-, DROPS & STUD 2, 0063, JAYAKUMAR L, 479744/-, BROAD BANGLES 2,DROPS & STUD 2,NECKLACE 1, 3113, DALIN P, 27587/-, CHAIN 1, 3184, NAVEEN.H.R, 19710/-, FINGER RINGS 1, 3185, NAVEEN.H.R, 18130/-, FINGER RINGS 1,LOCKET 1, 3287, RANGASWAMI, 12104/-, FINGER RINGS 1, 3289, RANGASWAMI, 15181/-, DROPS & STUD 2, 3308, NAGARAJ NAIKA, 6557/-, DROPS 2, 3337, PRATHAP R, 148930/-, CHAIN 1, 3371, RAJIV T R, 334020/-, NECKLACE 1, 3372, RAJIV T R, 99170/-, BANGLE 1, 3482, ABHILASH H N, 101977/-, BRACELET 2, 3486, CHETHAN C, 13893/-, STUD 2, 3549, HEMACHANDRA B, 159082/-, NECKLACE 1, 3675, NAGARAJ NAIKA, 22980/-, DROPS & STUD 2, 3692, SREENADA KAGATI, 25960/-, CHAIN 1, 3697, CHANDRIKA R GANIGA, 35037/-, DROPS & STUD 2, 3700, MANU, 117116/-, BRACELET 2,CHAIN 1,DROPS & STUD 4,STUD 8, 3720, KUMAR B C, 23054/-, MATTI 2, 3721, KUMAR B C, 14041/-, FINGER RINGS 1, 3824, RANGANATHA M, 48780/-, BRACELET 1, 3825, KAVITHA K, 55997/-, BANGLE 2,DROPS & STUD 2, 3827, NAGARATHNA, 89978/-, DROPS 6,FINGER RINGS 5, 3885, MAYUR MOHAN KUMAR, 95004/-, CHAIN 1, 3930, RAMANNA, 13126/-, FINGER RINGS 1, 3936, DARSHAN, 10222/-, FINGER RINGS 2, 3938, SHARATHKUMAR, 128511/-, CHAIN 1,NECKLACE 1, 2040, RAGAVENDRA N, 23700/-, DROPS & STUD 2, 2083, SHASMSHAAD BEGUM, 6855/-, FINGER RINGS 1, 2301, SUMITH KUMAR A, 9880/-, FINGER RINGS 1, 2694, RAGHU N, 65455/-, BROAD BANGLES 1, 2695, RAGHU N, 206030/-, CHAIN 1,NECKLACE 2, 2921, RAMESH S, 25050/-, CHAIN 1, 3101, MANJULA, 129446/-, CHAIN 1,DROPS & STUD 2, 3209, RAGHAVENDRA RAO R, 21000/-, FINGER RINGS 1, 3430, CHANDRASHEKAR, 49000/-, NECKLACE 1, 3435, IDAYATH ULLA KHAN, 12000/-, DROPS & STUD 2, 3475, SYED ATHEEB, 14000/-, FINGER RINGS 2, 3516, KARTHIK A, 28000/-, FINGER RINGS 3, 3554, GOPIKA K N, 32900/-, CHAIN 1, 3803, ILLAMADI, 11921/-, FINGER RINGS 1, 3826, S THULASI, 19822/-, DROPS & STUD 2, 3839, MANIKANTA P, 15251/-, DROPS & STUD 2, 3849, BHARATH NAIK, 91862/-, CHAIN 1,NECKLACE 1, 3850, SYED ATEEQ AGA, 11550/-, FINGER RINGS 1, 3851, SYED ATEEQ AGA, 73030/-, BABY BANGLES 2,BRACELET 2,FINGER RINGS 2, 3852, SYED ATEEQ AGA, 21000/-, EAR RINGS 2,FINGER RINGS 2, 3869, M ANANDRAJU, 47720/-, BRACELET 1,FINGER RINGS 1, 3872, PRAMODH S, 291700/-, BRACELET 1,CHAIN 1,DROPS & STUD 2,FINGER RINGS 7, 3881, CHANDRAMMA C, 83982/-, CHAIN 1, 3883, SHABARI K, 94100/-, CHAIN 1,FINGER RINGS 4, 3884, SHAMEEM.C.V, 41000/-, CHAIN 1,FINGER RINGS 2, 3895, ABDUL MAJ ROOF, 51000/-, CHAIN 1,STUD 2, 3902, MANJULA K, 6000/-, DROPS & STUD 2, 3904, RAGHU N, 14000/-, FINGER RINGS 1, 3917, VIJAY KUMAR G, 7800/-, FINGER RINGS 1, 3936, MOHAMMED EJANA, 99998/-, NECKLACE 1, 3949, SAIFUR RAHMAN, 375375/-, NECKLACE 1, 3950, BALAJI S, 16000/-, STUD 4, 3960, SUMATHI, 59000/-, CHAIN 1, 3961, SAMEER PASHA, 195195/-, DROPS & STUD 6,NECKLACE 2, 3975, ILLAMADI, 6365/-, DROPS & STUD 2, 109770730016859, GOPIKA K N, 30597/-, BRACELET 1, 7317, SHANKAR NARAYAN S, 22160/-, FINGER RINGS 1, 7647, VELU P, 55329/-, BRACELET 1, 7707, VELU P, 61124/-, CHAIN 1,FINGER RINGS 2, 7732, RAVIKUMAR, 75369/-, NECKLACE 1, 7773, SHANKAR NARAYAN S, 36865/-, FINGER RINGS 1, 7775, SHANKAR NARAYAN S, 13955/-, FINGER RINGS 1, 7776, SHANKAR NARAYAN S, 23492/-, FINGER RINGS 1, 7777, NITHYA NARAYAN, 201751/-, CHAIN 2,FINGER RINGS 5,NECKLACE 1, 7922, MAMATHA SURESH, 102980/-, CHAIN 1, 8022, KARTHIKEYAN V, 40500/-, DROPS & STUD 4, 8050, ALEKSNADARSAMUVELA, 5149/-, STUD 2, 8168, RAGAVENDRA N, 14656/-, FINGER RINGS 1, 8606, CHANDRASHEKHAR.H, 44985/-, DROPS 4, 8691, RATNAKAR S NAIK, 18287/-, FINGER RINGS 2, 9199, MANJUNATH E, 27884/-, CHAIN 1, 9430, MANJUNATH E, 73315/-, CHAIN 1,DROPS & STUD 4,LOCKET 2, 9470, HARISH T N, 88093/-, CHAIN 1, 9512, SATHYANARAYANA, 380644/-, BRACELET 1,CHAIN 4,DROPS & STUD 2,FINGER RINGS 9,NECKLACE 1, 9969, GAYATRI, 19980/-, FINGER RINGS 1,STUD 2, 109770730020311, VIRUPAKSHA N, 15854/-, FINGER RINGS 1, 0517, L H S RAMESHA, 16624/-, DROPS 2, 0734, MADHUSUDHAN K, 16639/-, FINGER RINGS 1, 0750, MANOJ KUMAR I K, 78571/-, FINGER RINGS 5,MATTI 2, 2064, CHANDANA G S, 25169/-, DROPS & STUD 2,STUD 2, 2071, SHIVA SHANKAR P, 81320/-, NECKLACE 1, 2128, SATHISH KUMAR S, 64014/-, CHAIN 1, 2141, TANVEER AHMED, 49833/-, FINGER RINGS 2,NECKLACE 1, 2159, RARISH R PILLAI, 15560/-, DROPS & STUD 2, 2176, CHANDRASHEKAR, 134000/-, BANGLE 1,NECKLACE 1, 2224, B NAGABHUSHANA, 25210/-, DROPS & STUD 2,FINGER RINGS 2, 2225, PREETHY K C, 51600/-, DROPS 1, 2238, CHANDRASHEKAR, 146550/-, BANGLE 3, 2239, CHANDRASHEKAR, 111440/-, CHAIN 1, 2247, SATHYAN BALARAM, 104500/-, CHAIN 1, 2304, SHABARI KRISHNAPPA, 96997/-, CHAIN 1, 2311, SANTHOSH K, 30357/-, FINGER RINGS 1, 2317, KRISHNAPPA, 22078/-, FINGER RINGS 2, 2318, KRISHNAPPA, 27629/-, CHAIN 1, 2330, NITHYA NARAYAN, 115755/-, CHAIN 1,DROPS & STUD 12,FINGER RINGS 2, 2331, SURESH KUMAR K, 15944/-, STUD 2, 2337, DARSHAN C R, 63623/-, CHAIN 1, 2338, DARSHAN C R, 39242/-, DROPS & STUD 2, 2339, DARSHAN C R, 16170/-, FINGER RINGS 1, 2342, CHANNAKESHAVA MURTHY, 14550/-, DROPS & STUD 2, 2343, CHANNAKESHAVA MURTHY, 106190/-, FINGER RINGS 6, 2344, SANDEEP, 47466/-, NECKLACE 1, 2345, PAVITHRA G, 21180/-, FINGER RINGS 2, 2346, LAKSHMAN, 10980/-, FINGER RINGS 1, 2349, PAVITHRA G, 26999/-, FINGER RINGS 1,MATTI 2, 2350, PREMA KUMARA D, 55886/-, BROAD BANGLES 2, 2351, PREMA KUMARA D, 20598/-, FINGER RINGS 1, JAYANAGAR 9TH BLOCK, 106650700070620, NAGAMANI N, 17619/-, CHAIN 1, 0772, SYED MOHSIN, 17169/-, FINGER RINGS 1, 1075, C S BHARATH, 37962/-, CHAIN 1, 1742, MOHAMMED SIDDIQUE, 93315/-, CHAIN 1,FINGER RINGS 1,STUD 2, 1890, RUBA NAAZ, 56000/-, BROAD BANGLES 2, 2395, NAGEENA, 10000/-, FINGER RINGS 1, 2461, SAROJ KUARMMUDULI, 46

15 Congress leaders, including MP Kodikunnil Suresh, were booked within 24 hours, after actor Joju George's criticism against the party's road blockade protesting fuel price hike at Vyttila, Kochi. They have been booked for vandalising Joju's car and flouting Covid protocols

HUZARABAD: EATALA SHOWS TRS ITS PLACE

Wins by a margin of 23,855 votes

R PRIDHVI RAJ @Hyderabad

FORMER Minister **Eatala Rajender** trounced TRS nominee Gellu Srinivas in the by-election for Huzurabad Assembly seat, on Tuesday, with a majority of 23,855 votes, proving that no one could dislodge him in his home turf.

An elated Rajender, after receiving the certificate of victory, said, "This is a historic verdict. It is slap on KCR. It is a condemnation of the gross abuse of authority, distribution of money, liquor and a host of other model code violations." This comes after Chief Minister K Chandrasekhar Rao dismissed Rajender from the cabinet, and launched an inquiry into the alleged purchase of assigned lands, about five months ago. Though Rajender fought the election representing BJP with Srinivas, the battle was between him and KCR, and not the parties or ideologies. Rajender, as per his constituents, was unfairly dismissed after winning six elections, and had done a lot of good work for the locals.

The BJP State President Bandi Sanjay Kumar, believes that the party is unstoppable, and can challenge KCR in the 2023 Assembly elections.

YSRC RETAINS BADVEL IN STYLE

Vijayawada: THE Yuvajana Sramika Rythu Congress Party retained the Badvel SC reserved Assembly segment, by a resounding margin of over 90,000 votes. This is double the margin that the party got in the 2019 elections. By getting more than 76 percent of the vote share, the YSRC made the bypoll a no-contest in which the two main parties -- the BJP and the Congress -- lost their deposits. Ever since the first round of counting, it was YSRC's Dr G Sudha who maintained the lead and extended it as the counting went on. Of the 1.47 lakh votes polled, Sudha secured 1,12,211 votes while BJP's P Suresh secured mere 21,678 votes leaving a margin of 90,533 between the two. Former MLA PM Kamalamma of Congress polled 6,235 votes and lost her deposit.

Agencies find no bitcoins on Sriki yet, say sources

CONTINUED FROM PAGE 1

"WITHOUT KYC it is impossible to track the ownership or trading in cryptocurrency. The matter continues to be under investigation," the sources added.

Sriki had allegedly hacked the Centre for e governance portal of the State government and siphoned off Rs 10.5 crore, which he had diverted to various bank accounts in India and overseas. The Directorate of Enforcement (ED) had booked him under the Prevention of Money Laundering Act, and in August this year had provisionally attached Rs 1.44 crore that he had allegedly diverted to bank accounts of an NGO - Uday Grama Vikash Sanstha in Nagpur - and proprietorship, Nimmi Enterprises in Bulandshahr, Uttar Pradesh respectively. "Besides this amount, no trail of money has been found yet," said sources. The ED through "informal" channels also wrote to some countries, where Sriki had claimed to have diverted funds. The countries wrote back stating no bank accounts under his name have been found.

The CCB had also written to the Interpol through the Central Bureau of Investigation (CBI) to raise an alert following Sriki's claims that he had hacked into some overseas websites and accounts of some important people including in India. "Those claims are yet to be verified," said the sources.

After his arrest last year, Sriki had reportedly told the CCB that he was a hacker and has been hacking websites and bitcoin portals since 2014. "In 2014, the face value of bitcoins was much lower than what it is now and the anti-hacking/safety mechanisms were not that stringent. He said that he had encashed some bitcoins and spent them living an opulent life in five-star hotels. He is also heavily into drugs and has reportedly bought drugs with the ill-gotten money on the darknet. There is a high element of anonymity in darknet. It is this anonymity that he has encashed upon," added the sources.

Sriki is currently on bail. CCB, ED and the CID are investigating him.

READY FOR BATTLE

India's first indigenous aircraft carrier Vikrant returns to Cochin shipyard on Tuesday, after undergoing week-long second sea trials, ahead of its commissioning by the Indian Navy by August of the next year | ALBIN MATHEW

Ice melting in Arctic linked to India's rain

SV KRISHNA CHAITANYA @ Chennai

THE increase in episodes of extreme rainfall in India, including in Kerala and parts of Tamil Nadu, may have its roots in the Arctic nearly 9,000 km away. A recent study published in the Nature journal by Indian and Norway scientists establishes a strong correlation between the rapid melting of ice in the Arctic, and its adverse impact on India's monsoons.

The study titled 'A possible relation between Arctic sea ice and late season Indian Summer Monsoon Rainfall extremes' was led by Sourav Chatterjee, a scientist specialised in Atmosphere-Ocean Interactions Studies at Goa-based National Centre for Polar and Ocean Research (NCPOR). M Ravichandran, secretary, Ministry of Earth Sciences (MoES), is a co-author.

"Our findings suggest that during the years when there is reduced summer sea ice in the Barents Kara sea region in the Arctic, the Indian Summer Monsoon exhibits an increased number of extreme rainfall events at its later phase, i.e in the months of September and October. The changes in upper atmospheric circulation due to sea ice loss in the Arctic region propagate towards Asia, and contribute to enhanced moisture convection. The warm temperatures in the Arabian sea further helps in providing moisture required for extreme rainfall," Sourav Chatterjee told TNIE.

The researchers have based their findings on historical rainfall data obtained from Indian Meteorological Department, and sea ice data from National Snow and Ice Data Center (NSIDC).

MoES secretary M Ravichandran has attributed this year's abnormal rainfall in October that triggered massive floods and landslides in Kerala and Uttarakhand to the same phenomenon.

"This anomalous melting of ice has caused the excess rainfall events in Kerala and elsewhere in India. We analysed decades of data and there is a clear pattern. The study of precipitation and temperatures in the Arctic will help in improving the accuracy of our climate forecast," Ravichandran said.

EXPRESS READ

KFCC to hold Shraddanjali for Puneeth

Bengaluru: A ceremony to pay tribute to Kannada star Puneeth Rajkumar is to be held at Bangalore Palace Grounds soon. The Shraddhanjali is to be organised by Karnataka Film Chamber of Commerce (KFCC). Politicians, members from South Indian Film Chamber of Commerce and artistes from various industries will be invited for the event, where composer Gurukiran will pay tribute with a musical programme. KFCC members met Chief Minister SR Bommai to discuss the matter and invite him as chief guest.

Pressman passes away at 60

Bengaluru: S B Shivalingaiah (60), a pressman of the Rotary Department of Express Publications (Madurai) Private Limited, Bengaluru, died on Monday due to age related issues. He is survived by his wife. He had joined The New Indian Express Group in May 1987 as an unskilled baller.

Lifeguards save 4 from drowning

Karwar: Timely action by lifeguards in Murudeshwar beach helped save four people from drowning on Tuesday. Four tourists entered the water and were swept away into the rough sea. The life guards, headed by beach Supervisor Dattareya Shetty, managed to rescue them immediately after they heard people screaming. All of them were rescued and are now safe.

BEFORE THE DEBT RECOVERY TRIBUNAL NO.2. AT BANGALORE (DRT - 2)
No.4, Residency Road, L.I.C. Jeevan Mangal Building, Hays Road, Bangalore 560025.
ORIGINAL APPLICATION No. 1903 / 2020

BETWEEN : CANARA BANK (Erstwhile Syndicate Bank), N.R.Colony Branch, No.1, 1st Main Road, N.R.Colony, Bangalore - 560019. Represented by its Manager C.H. Chandrashekar, PAN No.AAACC6106G, Email.cb10415@canarabank.com, Mob:No.9449860024 **...Applicant**
AND : M. Girish Kumar. S/o. Peri Swamy Mani, Sri. Vinayaka Travels, 9448123457, No.36, Sajjan Rao Road, V.V. Puram, Bangalore - 560004, **..Defendant**
M. Girish Kumar. S/o .Peri Swamy Mani, 9448123457, #1235, 23rd Cross, 30th Main, BSK 2nd Stage, Bangalore - 85. 08026794139, 984445516.
Also at : No.6, Ward No.9, Near Petrol Bunk, Chandapura Main Road, Anekal Taluk, Bangalore - 560099. **Also at :** No.17/21, 7th Cross, 30th Main, BSK 2nd Stage, Bangalore - 85.

Summons Issued Under Rule 23 (viii) of the Debt Recovery Tribunal (Procedure) Rules 1993 by Paper Publication to Defendant.

To: M. Girish Kumar, S/o. Peri Swamy Mani, Sri. Vinayaka Travels, 9448123457, No.36, Sajjan Rao Road, V.V. Puram, Bangalore - 560004,
M. Girish Kumar, S/o. Peri Swamy Mani, 9448123457, # 1235, 23rd Cross, 30th Main, BSK 2nd Stage, Bangalore - 85, 08026794139, 984445516.
Also at : No.6, Ward No.9, Near Petrol Bunk, Chandapura Main Road, Anekal Taluk, Bangalore - 560099. **Also at :** No.17/21, 7th Cross, 30th Main, BSK 3rd Stage, Bangalore - 85.

Whereas, the applicant has instituted an application under section 19 of the Recovery of Debts due to Banks & FI's Act, 1993 against you for the recovery of Rs.41,28,328=42 (Rupees Forty One Lakhs Twenty eight Thousand Three Hundred Twenty Eight and paise forty two only) in together with current and future interest and other reliefs. You are hereby summoned to appear and to file written statement before this Tribunal at **10.30 AM** or at such time immediately thereafter according to the convenience of the Tribunal on **02.02.2022** to answer the claim.
1. You should file your registered address and Memo of appearance when you enter appearance before the Tribunal either in person by a Pleader/Advocate duly instructed.
2. Take notice that in case of default of your appearance on the day mentioned herein before, the proceedings will be heard and determined in your absence.
The Application will be determined in your absence.
Given under my hand and seal of this Tribunal on this **28th day of October 2021.**

BY ORDER OF THE TRIBUNAL, REGISTRAR
DEBTS RECOVERY TRIBUNAL 2, BANGALORE

All the news. In just a click.
Log to www.newindianexpress.com

PUBLIC NOTICE

My Client **Mr. P. DURGA PRASAD,** S/o Sri. Ponnurangam, R/at No.002, 1st Floor, Sri. Lakshmi Sai Nivas, Sagar Layout, Devarachikkanahalli, Near Vemana Boys Hostel, Bangalore-560076, intends to purchase the property described in the schedule hereunder owned and possessed by **MR. K.U. SURENDRA RAO,** S/o. K.U. Harischandra Rao, R/at No.C201, 1st Floor, Ideal Gagan Vihan Apartment, Ideal Home Resort, Rajarajeshwarinagar, Bangalore-560098.

Notice is hereby given to all concerned calling for objections if any against such purchase of the schedule property, if anybody have any right, title, interest or claims whatsoever over the same or any part thereof, they are hereby requested to lodge their written objections/claims together with supporting documentary proof to the undersigned within 15 days of publication of this notice, failing which my clients shall complete sale transactions and no subsequent claims by anybody shall be entertained and all such objections and claims will be deemed to be void and not binding on my client.

SCHEDULE

All that piece and parcel of the immovable property bearing Site No.22, Khata No.503, E-Khata No.1502002014002201 45, in Kruthika Layout, formed under Sy.No. 3/1, (converted for non agricultural residential purpose Vide order passed by the DC, Bangalore Dist, in No.B.DIS.ALN.SR(N)34/96-97 dated 25-09-1996, situated at Kadabagere Village, Dasanapura Hobli, Bangalore North Taluk, Bangalore District, Measuring East to West 30ft, North to South 40ft in all measuring 1200 Sq.ft, Bounded on the :
East by : 30ft Road, West by : Remaining property of Narayanaswamy, North by : Road, South by : Site No.23.

ADDRESS:
N.M. BHAT ASSOCIATES, Advocates
No.64, 71st Cross, 5th Block, Rajajinagara, Bangalore-10. Phone No. 9448129256

PUBLIC NOTICE

It is to inform the general public that our client intends to purchase the immoveable property morefully described in the Schedule hereunder from its present owner Sri. Sandeep M S/o. V Muniraju. Any persons, financial institutions and statutory authorities who claim any right, title or interest of any nature in or any lien, charge or enforceable right in relation to the Schedule Property and/or has any objections of any nature to the aforesaid transaction should lodge such claim and/or objections in writing to the undersigned with 7 days from the date of issue of this notice with documentary evidence, failing which it will be presumed that no valid claims or objections subsist and our client would proceed to complete the transaction with the present owner thereof subject to compliance with other statutory and legal formalities.

SCHEDULE

All that piece and parcel of the immovable property bearing Vacant Site No.421(Corner) formed in Sy No. 2,3/5,6,8/2,3, 52/1,2, 53/1 to 4, 54/part, 57/1 to 8(a),9, 104/1, 2,3, 105/1,3 formed by NGEF Employees House Building Co-operative Society Ltd., situated at Mallethahalli Village, Yeshwanthapura Hobli, Banglore North Thaluk, comes under Bruhat Bangalore Managarapalike, Rajarajeshwarinagar Sub-Ranga, ward No.129, Katha No. 421Bangalore measuring East to West : 40-0" (Forty Feet) and North to South : 60'-0" (Sixty Feet) in all measuring 266.66 Square yards, together with all rights, appurtenances whatsoever underneath or above the surface and bounded on **EAST BY:** Site No.419, **WEST BY:** Road, **NORTH BY:** Site No.384, **SOUTH BY:** Road.

BSPS ASSOCIATES, Advocates
No.207/2, 'Swiss Complex',
Race Course Road, Bangalore-560 001.

Karnataka Neeravari Nigam Limited
(A Government of Karnataka Undertaking)
Office of The Executive Engineer, KNNL, No. 5, Bhadra Canal Division, Davanagere. Ph.: 08192-264669
e-mail: eebcddvg@yahoo.co.in

TENDER NOTIFICATION

Ref: 1. No.: EE/KNNL/BCD-5:D/A.E.-2/4701-C.C. Road & Drain/ 2199/10/2021-22 Dated: 18.10.2021
2. No.: EE/KNNL/BCD-5:D/A.E.-2/4701-Lingadahalli Community Hall/2200/10/2021-22 Dated:18.10.2021

On behalf of The Managing Director, K.N.N.L., Bengaluru, Executive Engineer, KNNL, No. 5, Bhadra Canal Division, Davanagere invites tender through e-portal in two cover system for Works under Head of Account 4701 – M & MI Bhadra as per Tender Notices of reference. Eligible contractors should download percentage tender only through e-procurement website (http://eproc.karnataka.gov.in) from 30.10.2021, 11.00 AM and submit within 4.00 PM on 08.11.2021. Clarifications regarding the tender will be on 04.11.2021 at 4.00 PM and date of opening technical and financial bid: 09.11.2021 at 4.30 PM. Total no. of works :–
1) In Tender Notice (1) 2 Nos., Amount of Works – from Rs. 431.20 lakhs to Rs. 475.88 lakhs. 2) In Tender Notice (2) 1 No., Amount of Works – Rs. 89.94 lakhs. The undersigned Officer reserves the right to postpone accept or reject the tenders without assigning any reasons. For further information contact e-procurement portal or the office of the undersigned during office hours.

ಬಾಕಾಇ/ಡಿವಿಜ/489/ಎಂಸಿವಿ/2021–22 Sd- Executive Engineer

FEDERAL BANK
Regd. Office: Alwaye, Kerala-683101

Loan Collection and Recovery Department / Bangalore Division, No.4, 2nd Cross, CSI Compound, Mission Road, Bangalore-560 027.
Ph.: 22220898/22220897.

POSSESSION NOTICE
(For Immovable Property)

Where as the undersigned being the Authorised Officer of the Federal Bank Ltd. under the Securitisation & Reconstruction of Financial Assets and Enforcement of Security Interest Act, 2002 (hereinafter referred to as Act) and in exercise of powers conferred under section 13(12) of the said Act read with rule 3 of the Security Interest (Enforcement) Rules, 2002 (hereinafter referred to as Rules) issued a demand notice dated 20.05.2021 calling upon the borrowers (1) Dr. Vineeth Chandy, S/o.Mr. P.C. Chandy and (2) Mrs.Khaleeda Khanum W/o. Dr.Vineeth Chandy, both residing at # 4167, 4th Cross, Pipeline Road, Kumaraswamy Layout, Bangalore 560078 to repay the amount mentioned in the notice being Rs.23,01,402.48 (Rupees Twenty Three Lakh One Thousand Four Hundred Two and Paise Forty Eight Only) under account No.15717600001889 within 60 days from the date of receipt of the said notice.
The borrower having failed to repay the amount, notice is hereby given to the borrower and the public in general that the undersigned has taken possession of the property described herein below in exercise of powers conferred on him/her under section 13(4) of the said Act read with rule 8 of the said Rules on this 29th day of October the year 2021.
The borrower/s' attention is invited to the provisions of section 13 (8) of the Act, in respect of time available, to redeem the secured assets (security properties).
The borrower in particular and public in general is hereby cautioned not to deal with the property and any dealings with the property will be subject to the charge of the Federal Bank Ltd. for an amount of Rs.23,01,402.48 and interest thereon.

Description of the Immovable Property

All the piece and parcel of the site No.4167, measuring East to West 30 feet and North to South 20 feet, totally measuring 600 sq.ft with RCC building having Ground Floor approx 500 sq.ft, First Floor, approx.500 sq.ft and Second Floor approx. 500 sq.ft totally 1500 sq.ft situated 4th Cross, Kumaraswamy Layout, 2nd Stage, Bangalore and bounded on East by: Site No.4180, West by: Road, North by: Site No.4168 and South by: Site No.4166

Date : 29.10.2021 **Sd/- Authorised Officer**
Place : Bengaluru **The Federal Bank Ltd**

PUBLIC NOTICE

Public are hereby notified that our Clients are intending to purchase from **Sri. Chetan R. Bannur** claiming to be the owner of the Schedule property which is more specifically mentioned below. Persons having any claim/objection/interest in the said Schedule Property or the said transaction are hereby called upon to put forth the same in writing with supporting documentary evidence with the undersigned ***within seven (07) days*** from the date of this publication and any claim/objections filed thereafter shall not be binding upon our clients and our Clients shall proceed to complete the sale transaction as if there are no claims/objections.

SCHEDULE PROPERTY

All that piece and parcel of immovable property being a residential house bearing **site no. 329** having BBMP Katha No. 334/341/329 in the layout formed by the MICO Shramajeevi Karmikara Gruha Nirmana Sahakara Sangha Niyamitha Bangalore layout plan sanctioned by Bangalore Development Authority (vide resolution No. 306, dated 02.5.1973 and Order No. CITB/DDTP/952/75-76 dated 19.11.1975) out of Sy nos. 108, 109, 110 and 112 situated at Arakere Village Begur Hobli Bangalore South Taluk presently under the administrative jurisdiction of BBMP and bounded on:
On East by: Site No. 328
On West by: Site No. 330
On North by: 30 feet road
On South by: Private Property
MEASURING:
East To West: 30 (Thirty) Feet
North To South: 50 (Fifty) Feet
In All Measuring: 1500 Feet
Along with 1100 square feet of RCC roofed house, mosaic flooring, doors and windows made of ordinary wood, having amenities.

Sd/-
M.D. Vijay Simha, ***Advocate***
1st Floor, N.J Chambers,
(Opposite RAMADA Hotel)
#22, Venkatswamy Naidu Road,
Tasker Town, Shivajinagar,
Bangalore-560 051

quoteExpress
IF YOU'RE GOING THROUGH HELL KEEP GOING
WINSTON CHURCHILL

RAIL COACH FACTORY KAPURTHALA

On-line tenders are invited by PCMM, RCF on behalf of President of India for following items:-

Sr. No.	Tender No. & Due Date	Description	Qty./Sets	EMD (₹)
1.	12211281A 23.11.2021	Intercar Gangway Mounting	3388 Set	2000000/-
2.	14211242 26.11.2021	PU paints for LHB Coaches.	1412 Set	751440/-
3.	14211237 29.11.2021	Acetylene Gas Dissolved	16417 Cum	1715600/-
4.	14211233 30.11.2021	Adhesion Promoting Primer (Etch primer) for Interior and Exterior of Coaches	192704 Litre	1198310/-
5.	14211238 09.12.2021	1. Extra high purity Nitrogen gas (99.999% purity) 2. Extra high purity Nitrogen gas (99.999% purity)	145408 Cum 111483Cum	409170/-
6.	17211693 24.11.2021	Seats for LHB Non AC Chair Car Coaches Seats for LHB 2nd Class AC Chair Car Coaches	27 Sets 6 Seats	818020/-
7.	16211222 29.11.2021	Velcro Type Aluminum Oxide Sanding Disc	204003	58920/-
8.	14211127A 26.11.2021	Distance Mat (3-D Class Fabric)	6620 Sqm.	202630/-
9.	02211534 15.12.2021	Battery Charging Socket & Fuse Box	660 Nos.	55260/-
10.	02211538 15.12.2021	GPS based passenger information system for LHB AC EOG AC 3-Tier Coaches for Humsafar Rake	462 Nos.	1346550/-
11.	01211363 29.11.2021	Plate Spring Dia 160 x Dia 82 x 6 MM	12750 Nos.	NIL
12.	02211444 30.11.2021	Set of Panel for LHB NAC Coaches without LV Panel	109 Sets.	771720/-

(1) For details and making On-line tenders, visit website: **http://ireps.gov.in** Drawings/ specifications, wherever required can be downloaded from RCF website: **http://www.rcf.indianrailways.gov.in**. Class IIIb digital signature certificate required for on-line biddings, can be obtained from licensed certifying agencies listed at **http://www.cce.gov.in** **(2)**Tenders will close at 14.25 hrs. on due date and will be opened at 14.30 hrs. Tenders Sr. No. 1 to 7 will be opened at RCF, Kapurthala and Tenders Sr. No. 7 to 12 will be opened at Tilak Bridge, New Delhi **(3)** For queries, contact IREPS Helpdesk at 011-24102855, 011-24105180 or RCF Helpdesk at 011 - 23370897.

NOTE: GST Number of RCF is 03AAAGM0289C1ZT. All the suppliers are advised to quote this in dispatch documents for the supplies made by them. **PCMM**

CORRIGENDUM

Tender No. **(1)** 17211472 due on 09.11.2021 for procurement of "Automatic smoke/fire detection system for stand-alone LHB AC sleeper Coaches" the quantity may be read as **1302 set** instead of 901 Set. **(2)** Tender No. 05211466 for Shell kit assembly for NG Coach due date be read as 03.11.2021 instead of 28.10.2021 **(3)** Tender No. 07211560 for Composite Pipe (PE-AL-PE) Size : 3240 & 1620 due date be read as 02.11.2021 Instead of 29.10.2021 **PCMM**

No. G-RCF/122-01/Stores /090/2021-22 Dated 02/11/2021

Government of Karnataka
MINOR IRRIGATION AND GROUND WATER DEVELOPMENT DEPARTMENT
Office of the Executive Engineer, Minor Irrigation and Ground Water Development Division, Bangalore. Tel: 080-26632884, Fax: 080-26532884

No. EE/MIGWD/Div/BAN/TA/AE-3/Tender Notification No-07/2021-22 Dated : 02-11-2021

ITEM RATE TENDER/SHORT TERM TENDER NOTIFICATION NO: 07

Executive Engineer, M.I. & GWD Division, Bengaluru invites Tenders on behalf of Governor of Karnataka for the works as per Karnataka transparency in public procurement ordinance act 2000 e-Procurement System.
Name of the work: Construction of check dam cum pathway across dodda halla near Chikkamaralavadi village and check dam near Muralidoddi village and near S.L.N doddi village Maralavadi Hobli, Kanakapura Taluk, Ramanagara District.
Head of account: 4702 A&B.
Estimated Amount : Rs. 400.00 lakhs
Period of completion: 6 months including Monsoon.
(1) Any information's regarding this tender may be obtained from this office up to : **25-11-2021 up to 16.30 Hrs.** (2) Filled up Tenders may be submitted through e-procurement portal upto: **26-11-2021 up to 16.30 Hrs.** (3) Pre bid meeting held on : **23-11-2021 at 11.30 Hrs.** (4) Technical bid will be opened on: **29-11-2021 at 11.30 Hrs.** (5) Financial bid will be opened on : **will be intimated to the successful bidders in Technical bid.** (6) Tenderers are advised to note the minimum qualification criteria specified in clause KW-4 of ITT in Standard Tender document. (7) All the rights are reserved for postponement or cancellation of the tender. (8) Terms and conditions, other details and any changes can be obtained through e-procurement portal at the website address **https://www.eproc.karnataka.gov.in.** (9) As per Government order NO:AE 675 EXPENDITURE-12/2020 BANGALORE DATED: 22/12/2020, instead of EMD, Annexure of EMD declaration enclosed, should be duly signed and uploaded in eprocurement.

Sd/- Executive Engineer,
DIPR/DDU/Shirdi Sai/2073/2021-22 **M.I. & G.W.D. Division**

STAY PROTECTED FROM COVID-19, NO CARELESSNESS UNTIL THERE IS A CURE.
Wear Mask | 6 Feet Follow Physical Distancing | Maintain Hand Hygiene

भारत सरकार
अंतरिक्ष विभाग
इसरो नोदन कॉम्प्लेक्स
निर्माण एवं अनुरक्षण ग्रुप
महेंद्रगिरि पी ओ-627 133
दूरभाष : 04637-28-1672/1582/3582
फैक्स : 04637-281681

GOVERNMENT OF INDIA
DEPARTMENT OF SPACE
ISRO PROPULSION COMPLEX
CONSTRUCTION AND MAINTENANCE GROUP
MAHENDRAGIRI PO - 627 133
Telephone: 04637 – 28-1672 | 1582 | 3582
Fax: 04637 – 281681

ई-निविदा सूचना / E-TENDER NOTICE

भारत के राष्ट्रपति की ओर से, निम्नलिखित कार्यों हेतु ई-निविदा द्वारा मद-दर निविदाएं आमंत्रित की जाती हैं। **दिनांक/Dated : 01-11-2021**
On Behalf of the President of India, item-rate tenders are invited through e-tendering for the following works:

क्र.सं. / Sl.No.	कार्यों का नाम [सिविल कार्य:(क्र.सं.)01 व 02 / विद्युत कार्य:(क्र.सं.)03 / वातानुकूलन कार्य:(क्र.सं.)04] / NAME OF THE WORK [Civil Works: (S.no.) 01 & 02 / Electrical Work:(S.no.)03 / Air Conditioning Works:(S.no.)04]	प्राक्कलित लागत / Estimated Cost ₹(लाखों में) (in Lakhs)	कार्य पूरा होने की अवधि / Period of completion
1	एनआईटी सं:आईपीआरसी/ सीएमजी/ टीडी/ ई-67/ एमआई/ सीपीएच-33/2021-22	NIT no:IPRC/CMG/TD/e-67/MI/CPH-33/2021-22	
	आईपीआरसी हाउसिंग कॉलोनी, महेंद्रगिरि के सीवेज उपचार संयंत्र में रूट ज़ोन बेड और तरलित मीडिया रिएक्टर संयंत्र का नवीकरण। **Rejuvenation of Root Zone Bed and Fluidised Media Reactor Plant at Sewage Treatment Plant in IPRC Housing Colony, Mahendragiri.**	16.40	04 (चार महीने / Four months)
2	एनआईटी सं:आईपीआरसी/ सीएमजी/ टीडी/ ई-69/ एमए/ सीपीएच-35/2021-22	NIT no:IPRC/CMG/TD/e-69/MA/CPH-35/2021-22	
	आईपीआरसी, महेंद्रगिरि के 'बी और सी' ग्रुप क्षेत्र में विविध रखरखाव कार्य हेतु मेसनरी संबंधी कार्य। **Miscellaneous Maintenance Works of Masonry Works in Group 'B&C' at IPRC, Mahendragiri.**	33.49	12 (बारह महीने / Twelve months)
3	एनआईटी सं:आईपीआरसी/ सीएमजी/ टीडी/ ई-65/ एमए/ ईलई-22/2021-22	NIT no:IPRC/CMG/TD/e-65/MA/ELE-22/2021-22	
	आईपीआरसी, महेंद्रगिरि में 11 kV / 415 V सबस्टेशन के संचालन के लिए कार्य संविदा। **Work contract for Operation of 11 kV / 415 V Substation at IPRC, Mahendragiri.**	23.97	12 (बारह महीने / Twelve months)
4	एनआईटी सं:आईपीआरसी/ सीएमजी/ टीडी/ ई-66/ एमए/ एसी-07/2021-22	NIT no: IPRC/CMG/TD/e-66/MA/AC-07/2021-22	
	आईपीआरसी, महेंद्रगिरि में उपलब्ध मानक ए.सी. यूनिटों, आर.ओ. कूलरों आर.ओ. संयंत्रों, वॉक इन कूलरों और रेफ्रिजरेटरों के रखरखाव के लिए कार्य संविदा। **Work contract for Maintenance of Standard AC Units, RO Coolers RO Plants, Walk in Coolers & Refrigerators available at IPRC, Mahendragiri.**	33.78	12 (बारह महीने / Twelve months)

ऑनलाइन निवेदन करने की तिथि : Dates for Online Request : From **02-11-2021 [10:00 बजे/hours]** से To: **12-11-2021 [18:00 बजे/hours]** तक।

नियत समय व प्रस्तुतीकरण की तिथि : Due Time & Date of Submission : **15-11-2021 [18:00 बजे/hours]** तक।

अधिक जानकारी के लिए देखें : For further details visit: www.isro.gov.in/tenders (या/or) www.tenderwizard.com/ISRO.

नोट : उपर्युक्त कार्य (कार्यों) के लिए भविष्य में सभी पत्राचार (शुद्धिपत्र) केवल उपर्युक्त वेबसाइट पर ही प्रकाशित किए जाएंगे।
Note : All future correspondence (Corrigenda) for the above work(s) shall be published only on the websites mentioned above.

ग्रुप निदेशक, सीएमजी, आईपीआरसी। GROUP DIRECTOR, CMG, IPRC.

EDITORIAL

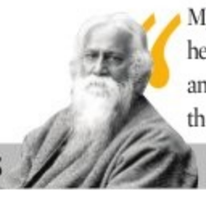

My lord, strike, strike at the root of penury in my heart. Give me the strength lightly to bear my joys and sorrows. ... Give me the strength never to disown the poor or bend my knees before insolent might

Rabindranath Tagore

INDIAN EXPRESS IS NOT AN INDUSTRY. IT IS A MISSION.

— Ramnath Goenka

BALANCING PROMPT DECISION-MAKING WITH ROOTING OUT GRAFT

Shock waves have hit the banking industry after former State Bank of India chairman Pratip Chaudhuri was arrested and remanded in judicial custody on Monday following the directions of a Rajasthan court. The case relates to the sale of Hotel Gaudavan in Jaisalmer, a non-performing asset (NPA), to Alchemist Asset Reconstruction Company (ARC) at allegedly 10% its market value. The petition before a judicial magistrate claims the former SBI chief had manipulated this under-valued sale in 2014. Several bankers have expressed their dismay, while the industry body, the Indian Bank Association (IBA), has pointed out that "the sale of assets are financial decisions and these are executed by adhering to strict due diligence norms".

Prima facie, the Rajasthan magistrate seems to have embarked on cowboy-style justice without necessary legal process. Both the SBI, which sold the hotel asset after a payment default, as well as the buyer of the asset, the Alchemist ARC, were not made parties to the case. Chaudhuri appears to have retired from the SBI about six months before the asset was sold to Alchemist ARC. On the other hand, soon after his retirement, he became chairman of Alchemist. It is not clear whether he was arrested for his role as SBI chief or as chairman of Alchemist ARC.

The arrest is a big setback to the industry as it comes days after the Union government absolved bankers from flak for business decisions gone wrong. NPAs in the hands of banks have eroded value and cannot be compared to the market value they once commanded. In the long run, this kind of criminal action will push bank managers back to the point of indecision. It is the last thing we need at a time when the economy needs expansion of credit. On the other hand, despite all the institutional checks and balances, corrupt bankers continue to bend the rules to favour a select few. As it is, former ICICI Bank CEO Chanda Kochhar is facing charges of helping Videocon Group with a loan of ₹3,250 crore. While bankers have to take prompt and correct decisions, institutional safeguards too have to be strengthened to guard against corrupt officers.

DOFF YOUR HAT TO VIRAT KOHLI

Virat Kohli has not had the greatest of times lately. With India staring at an early exit from the World Cup, the skipper may have well lost a final opportunity to win the country an ICC trophy for the first time since 2013. However, Kohli's most significant act as leader during the last week came off the field, when he stood up for teammate Mohammad Shami. The pacer was a victim of targeted abuse following the match against Pakistan. In a world increasingly divided on race, creed, colour and religion, the abusers latched on to his faith.

While other luminaries of the cricketing establishment said anybody could have an off day and Shami has won India many games, the Indian skipper was the only one who touched upon the sensitive topic: the pace bowler's religion. Even as the media manager wanted journalists to move on from the area of questioning, the captain, in a rare political statement, hit out at the abuse. Just to recap what he said: "Attacking someone over their religion is the most pathetic thing that a human being can do. Honestly, I don't even want to waste one minute of my life to give any attention to those people and neither does Shami ... or anyone else in the team."

In isolation, that's just a leader supporting his teammate through thick and thin but this statement by Kohli went over and beyond that. Religion has always been a hot button issue in this country. Social media is replete with such bigotry and hatred. That is why what Kohli did touched a chord in everyone's heart. In a country where silence is increasingly turning into a virtue, the captain stood by his friend, colleague and teammate. While others skirted the issue completely, Kohli, like he has always done, protected his teammate like an elder brother would. Virat may not be a perfect captain, but what he has done should be applauded. After all he has shown that bigotry is not part of the vocabulary of sports.

The Nobel laureate's memoir offers hope and a model for a much-needed course correction to recognise and recover our diverse cultural inheritances

HOMES OF AMARTYA SEN & NOVEMBER THOUGHTS

AMIT BANDRE

SUGATA SRINIVASARAJU

Senior journalist and author

In the month of November, when many linguistic states in India celebrate their birth anniversaries by fortifying their chauvinistic positions and sharpening their exclusionary tongues, reading Amartya Sen's memoir, *Home in the World*, is soothing. It offers hope and a model for a much-needed course correction to recognise and recover our diverse cultural inheritances. It also inspires us to take the wider world as our playfield instead of confining ourselves to narrow, restricted corners. This is not a review of the memoir but an appreciation of how the book places the local and the universal, seemingly opposites, on the same plane and demonstrates their splendid interplay all through.

Sen's memoir that was published a few months ago begins with an interview question: "So, where is your home?" That was what the BBC asked him in 1998, when he was appointed Master of the Trinity College at Cambridge. This was just before he won the Nobel Prize for Economics. Sen had moved from Harvard University, where he was teaching since 1987, to Trinity, where he had been a student earlier. He had taught at various places in India, the UK, the US and Europe before he joined Harvard. Sen was originally from West Bengal, and more particularly from Santiniketan; however, he had spent his early years in Dhaka. His father's family hailed from Matto in Manikganj district of what is Bangladesh today.

Amidst all these journeys, stations, cities and memories, to ask which one really was his home is a question packed with innocent curiosity. Sen responds to the interviewer by saying: "I have more than one welcoming home, but I don't share your idea that a home has to be exclusive." When he offers this rather esoteric answer, the interviewer probes further to extract a definite answer. They ask about his favourite food, with the hope to reveal his true identity because palates often betray us. He mentions a few dishes but includes the hilsa fish 'cooked in proper Dhaka style with ground mustard'. Again, he qualifies his response by saying: "I would not like to live on any one of them as my only food." Sen makes it difficult in his memoir to pin him down to a home, a language, a dish, a dialect and a single intellectual tradition. Yet, he comes across as belonging to a place and many places simultaneously. His omnipresence is organic and astonishing.

For a memoir, surprisingly, there is no longing or nostalgia that Sen gets caught up in. There is only a recollection of knowledge and wisdom picked up at different points in time and in different coasts and corners of the world. Interestingly, to point out that his childhood home in Dhaka was called 'Jagat Kutir' (world cottage) may symbolically add to the narrative that we are trying to build here. Despite our repeated invocation of the world, Sen is not rootless. It would be outrageous to say so. He is only rootedly cosmopolitan. Something that the best and the grandest traditions of our Indian languages and literatures have represented and celebrated across centuries.

Sen's somewhat metaphorical insistence on being a river that gently touches and gathers from many banks as it flows (as against being a static pond) should remind us of the poem *Aniketana* by the 20th century's great Kannada writer Kuvempu or K V Puttappa (excerpts here from V K Gokak's translation): "Be unhoused, O my soul! / Only the infinite is your goal./ Leave those myriad forms behind./ Leave the million names that bind ... Winnow the chaff of a hundred creeds./ Beyond the systems, hollow as reeds,/ Turn unhorizoned where truth leads,/ To be unhoused, O my soul!" These are lines not very different from Tagore's aspiration. Sen writes that Tagore "did not like our thoughts being incarcerated within our own communities—religious or otherwise—or being moulded by our nationality ... And despite his love of the Bengali language and literature, he did not like being imprisoned within a single literary tradition either, which could lead not only to a kind of bookish patriotism, but also to the neglect of learning from the rest of the world".

> Sen's somewhat metaphorical insistence on being a river that gently touches and gathers from many banks as it flows (as against being a static pond) should remind us of the poem *Aniketana* by the 20th century's great Kannada writer Kuvempu

Sen, at different bends in his memoir, tries to explain that he does not find the need for a unique or exclusive identity (an idea he has dealt with elaborately in his earlier book *Identity and Violence*). With all his international qualifications and appointments, if Sen is thought of as belonging to the anglophone world of Western academia, then this line in chapter six will make us sit up: "Sanskrit was close to being my second language after Bengali, partly because my progress in English was very slow. At St Gregory's [school] in Dhaka I had resisted education in general, but English in particular, and when I moved to Santiniketan, the medium of instruction was very firmly Bengali. The language of the Raj somehow passed me by—at least for many years." In fact, Sen in his early years retained a Dhaka dialect of Bengali and his classmates at Santiniketan teased him as 'Kaibo', amused by his peculiar choice of words. That is how local he was and is.

The first part of the memoir with six chapters speaks of his roots and the rest is about spreading those roots and reaching the sky to form a distinctive worldview. It is distinctive because his archetype of the universal is formed by a variety of experiences. If one looks at Pandit Taranath, Shivarama Karanth or other renaissance figures in Kannada, each one constructed their own model of the universal while being 'sons of the soil'. When the Kannada nation was being formed in the 20th century (around the same time the idea of India was being constructed) and Kannada modernity was being ushered in, they mixed Enlightenment values and reason with local idioms. That made the Kannada nation wonderfully inclusive and expansive. There were similar liberal impulses in other languages and 'sub-nationalist' cultures. Sadly, there is some depletion in the values cultivated by our visionary founding fathers, and November is a good month to warn ourselves about this.

(sugata@sugataraju.in)

NO CLIMATE JUSTICE WITHOUT EQUITY

HINDOL SENGUPTA

Vice President & Head of Research, Invest India, GoI's national investment promotion agency

India has launched a new climate equity website called climateequitymonitor.in and asked some critical questions about the 'net zero' approach. As the sixth largest economy and the fourth largest source of greenhouse emissions, India's concerns are critical to the future of the global warming debate.

And the country, one of the biggest investors in renewable energy in the world, from record solar installations to rapid electric vehicle rollout, and with a record of keeping to its Paris Agreement commitments, is asking some of the most important questions about how to tackle global warming.

In simple terms, India is asking why the burden of emissions should not be calculated historically, and the responsibility to mitigate it in the future allocated according to the cumulative history of emissions.

What this simply means is that countries that have historically caused the maximum impact through emissions must proportionately carry the responsibility to ensure a rapid decrease in emissions.

Merely proportionately dividing future responsibility of emissions is not equitable because it ignores the highly unequal history. We should not forget the simple fact that developed countries have contributed to a vast majority of emissions for most of history, which triggered global warming.

India has announced 2070 as its net-zero cut-off, which is only fair considering the 2050 deadline by OECD (Organisation of Economic Cooperation and Development) countries and China's 2060 target. If wealthier nations want a further reduction of timeline, they must contribute to the progress of countries like India—the fastest growing nation of its size in the world—to reduce poverty through widespread development in them.

Without this kind of support, it is unfair and disrespectful to expect nations like India (per capita GDP at around $2,000) to stall their growth process and condemn tens of millions to abject poverty. Funding the transition to a low emission economy while maintaining growth that provides development builds the mass buy-in for the journey towards such as economy. India has already made significant commitments towards this transition, pledging to boost its non-fossil energy capacity to 500 GW by 2030, and by that year ensuring that half of its energy needs are met through renewable sources. It will also reduce its net projected carbon emission by one billion tonnes by 2030 and bring down the carbon intensity of its economy by more than 45%. Proportional to its population, India only emits a small fraction of greenhouse gases. That number is rising swiftly and therefore assistance in transitioning its economy would be welcome in India as it would be in many other growing, developing nations.

> Equity is an important and defining objective here, and India has asked for a commitment of $1 trillion from developed nations to assist the transition in developing economies. A world struggling to reach a commitment of $100 billion needs to hear this to understand the scale of what is needed to achieve the goal of arresting global warming

Equity is an important and defining objective here, and India has asked for a commitment of $1 trillion from developed nations to assist the transition in developing economies. A world struggling to reach a commitment of $100 billion needs to hear this to understand the scale of what is needed to achieve the goal of arresting global warming.

As the Climate Equity Monitor platform notes, "The concepts of equity and justice have been central to many debates on the nature of climate action since the establishment of the UNFCCC (United Nations Framework Convention on Climate Change). Article 3.1 of the UNFCCC states that: 'The parties should protect the climate system for the benefit of present and future generations of humankind, on the basis of equity and in accordance with their common but differentiated responsibilities and respective capabilities'."

Positionality is an important idea in social science. In this debate, moving the contours to equity ensures that the positionality changes. History matters and the positionality of a country depends not only on the current situation but the long history that contributed to the making of the present scenario.

Climate equity is the first step towards climate justice, towards an era where a fair distribution in responsibility and resource-spending is allocated to countries that have contributed for a long time to global emissions and built their economies on that basis.

India, therefore, is right in using, and placing upon the table for conversation, the topic of justice and the fact that this can only be achieved if everyone acknowledges their share of responsibility according to their historic weight. There can be no real climate equity without considering the point of climate justice, which may have been delayed but must not be denied.

(hindol.opinion@gmail.com)

MAILBAG

WRITE TO: letters@newindianexpress.com

High-profile arrest

The arrest of former chairman of the State Bank of India, Pratip Chaudhuri, in a loan fraud case should send shivers down the spines of bankers, both serving and retired. This is even more so as the arrest has come a good eight years after the banker hung up his boots. While former SBI chairman Arundhati Bhattacharya has vouched for Chaudhuri's honesty and transparency, the court has rejected his bail and sent him to 14-day judicial custody. Several former heads of banks are on the dock for irregularities and even corruption, but this is perhaps the most high-profile arrest.

CV Aravind, Bengaluru

Ambitious targets

Prime Minister Narendra Modi has set an ambitious target of India meeting net-zero emissions by 2070 along with four other key pledges during his speech at the COP26 summit at Glasgow. Such high goals will require the unwavering support of people, avid participation from private players as well as unshakeable dedication from the government. One hopes India accomplishes all these goals in the set time frame and makes history.

Shruti Raikwar, email

Das did well during Covid

This is with reference to *Second innings for RBI governor* (Nov 2). Extending Shaktikanta Das' tenure as RBI governor is a reward for his ingenuity during his term. He aptly dealt with the economic slowdown both before and after the pandemic. He was able to maintain financial stability by announcing a number of measures. Because of his quick actions, the nation saw some growth despite the health crisis.

Haribandhu Panigrahi, Tarbha

Address stigma

This is with reference to *Mental health vs World Mental Health Day* (Nov 2). A majority of people living with mental health issues in low- and middle-income nations do not get adequate treatment. The pandemic has increased the challenges manifold. Apart from talking about mental health, we need to address the stigma associated with it.

P Victor Selvaraj, Palayamkottai

Educating young minds

In an age when everything is rushed and one has no time to stop and stare, it is the task of educators to inculcate the values of empathy, compassion, respect and trust among students. Inculcating such ideas at a young age can de-addict their mind of various prejudices and bad habits, thus improving their mental health to face the challenges of change.

R Pichumani, Kumbakonam

Peaceful celebration

This is with reference to *Deepavali must be about lights, not sound and smoke* (Nov 2). The editorial has rightly highlighted the issues related to Deepavali. There is a time for extravagance, but it is not in the midst of a pandemic, when many are suffering. This should be a peaceful celebration without using firecrackers.

Amar Bara, Thiruvananthapuram

Against scientific temper

The archaic and medieval decision of some teachers and non-teaching staff not to take the Covid vaccine in Kerala on religious grounds goes against scientific temper. The state government did well to disallow them from reporting for work when schools reopened in Kerala.

Dr George Jacob, Kochi

Government's hypocrisy

India's vaccination drive was this successful because of the cooperation of the people and the support of major religious groups. The Kerala government's initial decision to give exemption to teachers who refused to take the vaccine exposes the hypocrisy of leaders who boast of rationality.

Dharmarajan A K, Thalassery

THE NEW INDIAN EXPRESS

Chairman of the Board: **Manoj Kumar Sonthalia** Editor: **G S Vasu**

Resident Editor (Karnataka) : **Santwana Bhattacharya*** Published by **R K Jhunjhunwala** on behalf of Express Publications (Madurai) Private Limited, at No. 1, Queen's Road, Bengaluru - 560 001 and printed by him at Express Press, Plot No. 2A, Bommasandra Industrial Area, 4th Phase, Survey No. 46, Part Yarandahalli Village, Jigani Hobli, Anekal Taluk. Bengaluru - 560 099. **Bengaluru.** Vol 57, No. 260 RNI Reg. No. 3457/1960. Phone: 080-22866893. * Responsible for selection of News under the PRB Act. **Copyright:** Express Publications (Madurai) Private Limited. All rights reserved. Reproduction in any manner, electronic or otherwise, in whole or in part, without prior written permission is prohibited.

TWEETS OF THE DAY

Jairam Ramesh @Jairam_Ramesh
Need climate change in syllabi, says PM. Wow! This from a man who said on TV to school children that climate has not changed, humans have!!

Rajnath Singh @rajnathsingh
This festive season we should consider going #Vocal4Local by supporting local women vendors and strengthen our resolve for self-reliant India

Abhishek Banerjee @abhishekaitc
A cracker free Diwali in true sense. Wishing folks at @BJP4India a very Happy Diwali!

BJP's tepid show likely to put Nadda under pressure

But wins in Madhya Pradesh, Assam and Telangana will act as a balm for the saffron party which is gearing for the next year's state polls

MANISH ANAND @ New Delhi

THE outcome of the first major nationwide bypolls after the second wave of the Covid pandemic may leave the BJP more worried than excited in the run up to key electoral battles early next year.

Even if one sets aside the BJP's downhill journey in Bengal, the Congress sweep in Himachal Pradesh seemingly sent out a loud message that the hill states invariably votes out incumbent governments. The BJP will also need to worry for not making any gains in Rajasthan where the saffron outfit is still struggling to address the leadership issue.

The party will count on the victories in Assam and Madhya Pradesh where the incumbent chief ministers Himanta Biswa Sarma and Shivraj Singh Chouhan delivered a perfect result. The BJP failed to defend two Lok Sabha constituencies, losing Dadra and Nagar Haveli to friend the Shiv Sena and Mandi to the Congress.

BJP chief J P Nadda is likely to come under pressure, as the party was routed in three Assembly seats and one Lok Sabha constituency. Besides anti-incumbency factor firming up, the BJP was also hit hard by the infighting within its ranks, with the state leadership failing to project a united house.

The BJP continues to gain in Assam from Sarma's elevation as the chief minister by making inroads into the Congress support base. The BJP led alliance won all the five Assembly seats in the state. The pattern is also paying rich dividends to the BJP in Madhya Pradesh, with the induction of Jyotiraditya Scindia giving the party additional electoral muscle.

The win in Huzurabad will cheer the party leadership as Telangana is on top of the states where it wants to expand in the near future. The BJP and the RSS are working in tandem to gain from the vacuum in the Opposition space.

In Bengal, the party is seemingly faced with the hard lessons that such short-cuts are tough to maintain. Out of the four Assembly seats that it lost in Bengal, the BJP had won Dinhata and Santipur just a few months ago.

Congress gloats, calls govt policies anti-people

RICHA SHARMA @ New Delhi

THE sweep in Himachal Pradesh and Rajasthan bypolls and a prestigious win in Karnataka Chief Minister Basavraj Bommai's home district have come as a big boost to the beleaguered Congress while the Northeast remains a cause of worry for the grand old party.

In a major upset for the BJP in Himachal and home state of BJP chief JP Nadda, the Congress won all three Assembly seats of Fatehpur, Arki and Jubbal-Kotkhai. Worse, the ruling BJP's candidate Brigadier (retd) Khushal Singh Thakur lost to former Congress MP Pratibha Singh in Mandi Lok Sabha seat as well.

A senior Congress said it reflects the mood of the people in the BJP-ruled state where elections are scheduled by the end of 2022. But many in the party expressed concerns over the party losing all contested seats in the Northeast. "This will boost the party's performance polls in five states and this is a vote against the anti-people policy of BJP government in states and Centre," said the leader.

Congress supporters celebrate the bypoll win in Himachal's Mandi LS seat | PTI

What has come as a setback for Karnataka CM is the BJP losing Hangal in his home district Haveri. The bypoll was seen as a prestige issue for the CM who replaced BJP veteran BS Yediyurappa.

In Rajasthan, the Congress' win in two seats has given a big boost to CM Ashok Gehlot, who has been under pressure for cabinet expansion and reshuffle to include members from the Sachin Pilot camp.

Later, the Congress warned the Modi government to shed arrogance and repeal three farm laws and stop looting of petrol, diesel and gas. "The BJP lost 2 of 3 Lok Sabha bypolls. It lost at most places in a direct contest with Congress. HP, Rajasthan, Karnataka and Maharashtra have witnessed it. Disdain for people's pain is harmful," tweeted senior leader RS Surjewala.

In Maharashtra, the Congress won Deglur with Jitesh Antapurkar defeating BJP's Subhash Sabne. The bypolls were held to three Lok Sabha seats and 29 Assembly constituencies. In Madhya Pradesh, BJP won Khandwa Lok Sabha and Jobat, Prithvipur which were earlier with the Congress. The ruling BJP lost Raigaon to the Congress.

RAJASTHAN

Gehlot gets a lift, BJP loss is victory for Vasundhara

RAJESH ASNANI @ Jaipur

THE Congress and Rajasthan CM Ashok Gehlot got a big Diwali gift by winning both the Assembly bypoll in Vallabhgarh and Dhariyawad.

Though Vallabhnagar was with the Congress, the win was impressive in Dhariyavad as the BJP had won it by 23,000-plus votes earlier. For the BJP, it was a humbling experience as it came third and fourth in the two seats.

The Congress victory is all set to strengthen the leadership of Gehlot who faces constant challenges from Sachin Pilot. In contrast, the big defeats are likely to further intensify the rift in the BJP state unit with former CM Vasundhara Raje again getting a breather.

Gehlot's credibility and BJP's new experiment with the Sangh leadership were both at stake in these bypolls. Experts believe that Gehlot is miles ahead of Pilot in the war of supremacy in Rajasthan Congress. Although Pilot had initially held meetings with Gehlot for both the seats, the electoral reins remained in the hands of Gehlot and state unit president Govind Singh Dotasra.

While Gehlot can send a message to the high command that his popularity remains intact, the hands of Dotasra are also strengthened. The calls for handing over the PCC command to Pilot will also become faint.

"BJP has come third and fourth in both the by-elections and I think it is all due to the hard work of the Congress party workers. This is a victory of Rajasthan and the good governance that is being done under the leadership of our CM," Dotasra said.

In the BJP, many leaders from the RSS camp including the likes of state president Satish Poonia and LoP Gulabchand Kataria are likely to face serious questions over their choices and leadership.

For Vasundhara Raje, the results can be a case to recast her as the undisputed leader of the BJP. In Vallabhnagar, the BJP was hoping that it would at least save credibility. Instead, it got far less votes than Janta Sena candidate who is known to be close to Raje.

HISTORIC

Sena expands LS footprint outside Maha for first time

SUDHIR SURYAWANSHI @ Mumbai

THE win in Dadra Nagar Haveli bypolls was historic for the Shiv Sena given that it is the first Lok Sabha seat won outside its traditional turf in Maharashtra.

Sena's Kalaben Delkar trounced BJP candidate Mahesh Gavit by 51,269 votes. The bypoll was necessitated due to the death of independent Lok Sabha MP Mohan Delkar. Sena had fielded his widow. In 2019, Mohan Delkar had won by 9,001 votes.

"First step outside Delhi, a giant leap towards Delhi via Dadra Nagar Haveli," Shiv Sena Rajya Sabha MP Sanjay Raut tweeted after the party won the parliamentary constituency.

Sachin Parab, a senior journalist who closely follow the Shiv Sena and wrote books on Uddhav Thackeray's grandfather Prabodhankar Thackeray, said that the Dadra Nagar Haveli victory will give Sena more power and voice to attack to BJP in the coming days. "The Shiv Sena has shown that it can fight and defeat the BJP in its territory. There will be more political slugfest between Uddhav Thackeray and Narendra Modi-Amit Shah in future. This victory has also catapulted Uddhav as the centre of Maharashtra politics."

While Bal Thackeray had failed to create Sena's base in Dadra Nagar Haveli, his son Uddhav succeeded in the task, he added. "The victory has also consolidated the position of Maha Vikas Aghadi. They will strongly fight BJP."

Trinamool juggernaut rolls on

PRANAB MONDAL @ Kolkata

THE ruling Trinamool Congress continued its juggernaut in Bengal where it snatched two assembly seats, including one that falls in the Lok Sabha constituency of a Union minister, from the BJP and retained two others by bagging around 75 per cent votes.

In its so-called citadel of North Bengal, the BJP lost Dinhata constituency, which is part of Union minister Nisith Pramanik's Cooch Behar Lok Sabha constituency. It also stumbled in Shantipur at Nadia where the Matuas shifted their political allegiance to the TMC. Worse, the BJP candidates lost its deposit in Dinhata, Khardah and Gosaba.

Ssensing a tough electoral battle, the BJP left no stone unturned to retain Dinhata and Shantipur. Incidentally, Pramanik had won by a razor-thin margin of 57 votes in the Lok Sabha polls.

"Once, Dinhata was a stronghold of the Left Front's ally Forward Bloc. Its vote-bank supported the BJP in the 2019 Lok Sabha elections paving the saffron camp deep inroads in north Bengal. In the 2021 Assembly elections, the TMC caused a dent on the Bloc's vote-bank that shifted to the BJP and as a result, a tooth and nail battle took place resulting in Praminik's slender win. In the by elections, the TMC candidate won with a margin of over 1.64 lakh votes which indicates en bloc support to our party," said a TMC leader.

The ruling party was confident about retaining Gosaba and Khardah as both seats fall in its strongholds.

In Nadia's Shantipur, the TMC leader said, the Matuas realised that they were duped by the BJP. "Ahead of the previous Lok Sabha and Assembly elections, the BJP promised Matuas that it is implementing the CAA and the NRC. But a few months ago, the Centre said in Parliament that CAA and NRC would not be implemented in near future," he said.

SEAT	State poll	Win margin	Bypoll	Win margin
Dinhata	BJP	57	TMC	1,64,089
Shantipur	BJP	15,878	TMC	64,675
Khardah	TMC	28,140	TMC	93,832
Gosaba	TMC	23,709	TMC	1,43,051

DAUNTING POSITION
The TMC's strength in the 294-member Bengal Assembly has now rose to 215, while the BJP's tally has come down to 75

Shivraj strengthens his stamp over Kamal Nath

ANURAAG SINGH @ Bhopal

IN what was billed as the battle of heavyweights, Chief Minister Shivraj Singh Chouhan outsmarted Leader of Opposition Kamal Nath as the ruling BJP outperformed the Congress in Madhya Pradesh.

Chouhan came all out in the campaign trail. In contrast, Nath not only joined the campaign trail late, but also largely confined himself to addressing lesser rallies.

While Chouhan addressed 39 rallies between September 29 and October 27 (maximum 8 in Prithvipur assembly seat, Nath addressed merely 13 rallies between October 12 and October 17.

Not only did 74-year-old Kamal Nath hit the campaign trail nearly two weeks after 62-year-old Chouhan did, but also addressed 26 less meetings than the present CM.

And that wasn't all, as Nath just stood confined to addressing a few rallies, while Chouhan followed the rallies with night halts at the houses of BJP workers at five places.

"These polls have once again established that the CM is the most charismatic BJP leader in the state. His night halt in Jobat-ST seat, which has been a Congress citadel, played a seminal role in boosting BJP's chances. The night halt was followed by early morning *chaupal* with tribals, which not only boosted BJP prospects among tribals, but also compelled the BJP workers to shelve their anger over fielding of imported candidate (Sulochana Rawat) instead of a core BJP candidate and work unitedly for the party's success," said Chandrabhan Singh Bhadauria, a senior journalist who extensively covered the Jobat-ST by-poll.

Another Congress Digvijaya Singh too suffered major jolt due to the loss in Khandwa Lok Sabha and Jobat-ST seat, where electioneering was largely supervised by him.

One year ahead of Assembly elections, alarm bells ring for Himachal BJP

Congress leader Pratibha Singh celebrates her victory in Shimla | PTI

HARPREET BAJWA @ Chandigarh

WITH little more than a year left for the Himachal Pradesh elections, the ruling BJP is left with a lot to ponder given the drubbing in the bypolls to all the three Assembly segments and one Lok Sabha seat.

The most upsetting result for the BJP was the Mandi Lok Sabha seat, the home district of Chief Minister Jai Ram Thakur from where the Congress candidate won by a margin of 8,766 votes.

Spread across six districts, Mandi is the largest parliamentary seat in India. It is the home turf of Thakur. Out of the ten Assembly segments falling in this district, the saffron party candidate lead in eight while congress lead in two Assembly seats. As from Thakur's own assembly seat of Seraj, the BJP candidate lead by 21,000 votes. In the rest seven assembly seats, Congress candidate Pratibha Singh won.

Fatehpur was retained by the Congress as Bhawani Singh Pathania defeated Baldev Thakur of the BJP by 5,789 votes. Arki was also retained with the Congress winning by 3,126 votes.

In Jubbal-Kotkhai Assembly seat, the Congress won by 6,103 votes. The rival was a BJP rebel as he was not given the ticket by the saffron party. BJP candidate Neelam Sarek came third polling just 2,584 votes.

Chief Minister Jai Ram Thakur said he humbly accepted the verdict given by the people in the by-elections to one Lok Sabha seat and three assembly constituencies of the State. He said that these results were not according to the party's expectations and that the BJP lost Mandi Parliamentary seat by a narrow margin.

"We will try to meet the expectations and aspirations of the people of the state and will work with renewed zeal and dedication to perform better in the assembly elections," Thakur said. The party will introspect the causes which led to its defeat and formulate a strategy to overcome its shortcomings and do everything possible to ensure victory, the Himachal chief minister asserted.

Mamata dedicates poll win to people of Bengal

CONTINUED FROM P1

THE Dadar and Nagar Haveli Lok Sabha by-elections perhaps provided the icing on the cake for the opposition, where for the first time the Shiv Sena won a parliamentary seat outside its stomping ground of Maharashtra.

Telangana's Eatala Rajender retained his Huzurabad seat defeating the ruling Telangana Rashtra Samithi (TRS) by a wide margin. He was earlier elected from the same seat on a TRS ticket and became a minister but resigned and joined the BJP following differences with Chief Minister K Chandrashekar Rao. There were no surprises in Andhra Pradesh as the ruling YSRCP retained the Badvel-SC seat.

The saving grace for the BJP and its allies came from Madhya Pradesh and the northeastern states. While in MP it won two of the three Assembly seats and the lone Lok Sabha constituency, the NDA bagged all nine Assembly seats in Assam, Meghalaya and Mizoram.

Himachal Chief Minister Jai Ram Thakur owned responsibility for the BJP's defeat in the three Assembly constituencies and one Lok Sabha seat. "The party will introspect, will formulate a strategy to overcome its shortcomings and do everything possible to ensure victory in next year's elections," he said.

In Haryana, Abhay Singh Chautala of the Indian National Lok Dal described his victory from Ellenabad as a win for the agitating farmers.

IN Bengal, the ruling Trinamool snatched the Dinhata and Shantipur constituencies from the BJP while retaining Gosaba and Khardah. But the highlight of the wins was the sheer scale of the victory as the Trinamool bagged around 75% of the popular votes.

"This victory is people's victory as it shows how Bengal will always choose development and unity over propaganda and hate politics," Chief Minister Mamata Banerjee tweeted.

The Congress victories in Rajasthan's Vallabhnagar and Dhariyavad is set to strengthen CM Ashok Gehlot's hands against his rival, Sachin Pilot. In contrast, the BJP's defeat is likely to intensify the rift in the state unit with former chief minister Vasundhara Raje the gainer against her detractors.

Madhya Pradesh lifted the gloom in the BJP with the party not only wresting two Congress bastions, Jobat-ST and Prithvipur, but also retaining the Khandwa Lok Sabha seat, albeit with a much narrower margin than the 2019 LS polls.

Chief Minister Shivraj Singh Chouhan dubbed the win as a perfect Dhanteras and Diwali gift. His predecessor and PCC chief Kamal Nath accused BJP of misusing official machinery and money and muscle power.

This victory is people's victory as it shows how Bengal will always choose development and unity over propaganda and hate politics
Mamata Banerjee, West Bengal Chief Minister

SC JUDGE FLAGS DELAY IN RELEASE DESPITE BAIL ORDERS

EXPRESS NEWS SERVICE @ New Delhi

EXPRESSING concern over the delay in communicating bail orders to jail authorities on time, Supreme Court Judge Justice D Y Chandrachud stressed that this drawback in the system needs to be corrected at the earliest as it affects the liberty of the individuals.

"This is a serious deficiency in our system, the delay in communication of bail orders. This touches upon human liberty of every undertrial," he said.

Recently, Aryan Khan had to spend two extra nights in jail despite getting bail from the Bombay High Court.

"One of the initiatives which Chief Justice S Muralidhar is launching at the Orissa High Court is the e-custody certificate, so that every undertrial and every convict who is undergoing the sentence of imprisonment will have an e-custody certificate tagged to them," Justice Chandrachud said at the inauguration of virtual courts and e-Sewa Kendra at Allahabad HC and district courts.

"That certificate will give all the requisite data with regard to that particular undertrial or convict, right from initial remand to the subsequent progress."

This will also help in ensuring that bail orders are communicated as soon as they are made, he added.

In his speech, Justice Chandrachud, who is also the chairperson of e-committee of the apex court, also expressed hope that live streaming of Allahabad HC proceedings would soon become a reality, like what is already prevalent in Gujarat and Karnataka high courts.

The SC judge also highlighted the need for E-seva kendras, stating that it has been necessitated due to digital divide due to which a large chunk of our population does not have access to technology.

"There is this great digital divide, lawyers are representatives of these people at large," he said.

LAKHIMPUR DIWAS

Samajwadi Party on Tuesday asked workers and allies to observe 'Lakhimpur Kisan Smriti Diwas' on the third of every month to remind people about the October 3 Lakhimpur Kheri violence and BJP's brutality

₹21 LAKH

WORTH OF EXPORT-QUALITY GUTKA SEIZED FROM MAHARASHTRA'S BHIWANDI

INDIA	Max	Min		Max	Min
Ahmedabad	35	17	Mumbai	35	25
Bhopal	30	14	Panaji	34	24
Jaipur	32	16	Patna	29	17
Amritsar	25	16	Lucknow	30	16
Chennai	30	24	Port Blair	31	23
Kolkata	31	21	Imphal	28	16
Srinagar	19	02	Chandigarh	28	15

SP eyes non-Yadav votes to sail through 2022

Akhilesh has placed stakes on the most backward castes who now constitutes over 40% of SP state committee

NAMITA BAJPAI @ Lucknow

TAKING a cue from the pages of the success story of Bharatiya Janta Party (BJP) which had mobilised non-Yadav backward classes in its favour and had romped home with a mammoth majority in 2017 assembly polls, the Samajwadi Party is concentrating on extracting the support of non-Yadav voters to sit in the saddle of Lucknow in 2022 assembly polls.

The saffron party had tightened the hold on dominant backward classes other than Yadavs in 2017 by picking up Keshav Prasad Maurya to head party's state unit ahead of 2017 electoral battle and later appointing him as deputy CM of the state.

The Mauryas have a sizeable presence in eastern UP districts while Kushwahas are in large numbers in central UP and Bundelkhand.

There are 42-45 per cent OBC voters in UP. Yadavs are around 9 per cent of those, and have traditionally supported the Samajwadi Party. Parties continue to fight over the 32-35 per cent of non-Yadav OBC votes. This was evident in Modi cabinet rejig in August when among the 28 new OBC ministers, only one was a Yadav.

The Samajwadi Party (SP) has a dedicated vote bank in M-Y (Muslim-Yadav) combination. There are 9 per cent Yadav voters in UP. According to Prof AK Mishra, a political scientist, around 8 per cent of Yadavs are expected to go with the SP. Similarly, Muslims are 19 per cent of Uttar Pradesh's population and about 15% of them may vote for the SP, because they feel that only Akhilesh Yadav can give a strong fight to the BJP.

Banking on Muslim votes

Muslims are 19% of Uttar Pradesh's population and about 15% of them may vote for the SP, because they feel that only Akhilesh Yadav can give a strong fight to the BJP

Kurmis in the picture

Kurmis are the second largest OBC community after Yadavs in UP. They hold sway over 16 UP districts with around 12 per cent population. These districts include Mirzapur, Bareilly, Sonbhadra, Unnao, Banda, etc.

The BJP had been cementing ties with other caste leaders like Anupriya Patel, a Kurmi, to woo the Kurmis and also Sainis.

Meanwhile, Akhilesh Yadav has been looking to rope in a large number of new Kurmi and Rajbhar leaders to increase the SP's support among non-Yadav backward castes.

Shiv Shankar Singh Patel, former minister and BJP MLA from Banda, Dilip Verma, husband of BJP MLA Madhuri Verma from Bahraich, former Congress MP Bal Krishna Patel are among the non-Yadav backward caste leaders who have joined SP recently.

Besides, some of the most prominent faces of the BSP including Lalji Verma and Ram Achal Rajbhar, two strong leaders of Ambedkar Nagar district who were expelled from the BSP, have also joined the SP last week. While Lalji Verma has a clout among Kurmis and Sukhdev Rajbhar is a prominent Rajbhar leader.

Going by the 72-member Samajwadi Party state committee announced on October 19, Akhilesh has placed stakes on the most backward castes who make up more than 40 per cent of the members on the committee. Significantly, only seven Yadavs find a place in the state executive committee of the party apparently realising the worth of non-Yadav votes.

"Till Mulayam Singh Yadav was heading the party, he along with his close aide Beni Prasad Verma used to get both Yadav and Kurmi votes in large chunks. But after Beni, SP had been facing the dearth of Kurmi support," said JP Shukla, a political analyst.

The meeting is said to have taken place after a prod by the Congress brass | PTI

Channi, Sidhu take cold vibes to icy Kedarnath heights

VINEET UPADHYAY @ Dehradun

AMID reports of widening rift between Punjab Chief Minister Charanjit Singh Channi and state Congress president Navjot Singh Sidhu, the duo visited former Uttarakhand chief minister Harish Rawat in Dehradun on Tuesday. While official statements said the duo stopped at Rawat's residence while travelling to Kedarnath shrine, party insiders said the visit was the result of party high command's instruction to the duo to meet Rawat to resolve their differences.

A party insider from Uttarakhand told this newspaper that the rift is wide open for everyone to witness. "Sidhu and the CM can't see each other eye to eye. They were instructed to meet Rawat ji and sort out their differences. Paying visit to Kedarnath shrine seems to be a viable distraction and an alibi."

The duo along with Punjab Congress in-charge Harish Chaudhary and Vidhan Sabha Speaker Rana KP Singh are visiting Kedarnath shrine.

Tough Congress leaders, including Sidhu, tried to portray that everything was fine, the photographs which surfaced after the meeting and from the shrine indicated that attempts to bridge the gap between Sidhu and the Punjab CM not working. Sidhu, after meeting Rawat, told media person that "there is no greater 'dharm path' than 'kartavya path'. "Dharm is working for the welfare of the needy and giving people happiness. It's the message Lord Shiva. We came here to seek blessings so that we could work the people of Punjab."

Meanwhile, Rawat said he felt happy to see that "all is well in Punjab". Everything is working flawlessly and the Congress party is dealing with issues efficiently. I have full confidence in the likes of Harish Chaudhary. Working together in Punjab is taking us towards victory for the Congress."

Ancient idol returns to Varanasi

PARVEZ SULTAN @ New Delhi

AN ancient idol of Goddess Annapurna, which was smuggled out of the country around 100 years ago, has been brought back and it will installed in Kashi Vishwanath Temple in Varanasi, where it was originally placed. The statue reached Delhi on October 15.

The idol of Goddess Annapurna retrieved from Ottawa, Canada has been received by the Archaeological Survey of India (ASI) and it will be taken to Varanasi, union culture minstet G Kishan Reddy said on Tuesday.

ANNAPURNA

In November last year, Prime Minister Narendra Modi announced that the idol was being brought back. It was stolen and taken out of the country around 1913 said Modi during his monthly radio programme --Mann Ki Baat. According to the culture ministry, since 1976, 55 idols have been returned to India. Maximum nearly 75 per cent of them were retrieved during the tenure of the tenure of Modi regime between 2014 and 2021.

Out of the 55 antiquities, 42 were returned after 2014 with the Annapurna Devi being the last addition to this, said the ministry. The idol will be first taken to Aligarh on November 11 then Kannauj and reach Ayodhya on November 14. It will reach Varanasi on November 15 where it will be placed at the Kashi Vishwanath Temple.

Cop, school principal sacked for terror links

FAYAZ WANI @ Srinagar

AFTER Home Minister Amit Shah reviewed security situation during his 4-day visit to J&K last week, Jammu and Kashmir government on Tuesday sacked a police officer and principal of Govt Girls Higher Secondary School for allegedly involved in anti-national activities by invoking Article 311 of the constitution of India.

Deputy Superintendent, Jails Feroz Ahmad Lone R/o Futlipora area in central Kashmir's Budgam district and principal Government Girls Higher Secondary School at Bijbehara Javed Ahmed Shah were sacked by the government.

An order issued by Additional Secretary to the Government, General Administration Department stated that J&K Lt Governor Manoj Sinha is satisfied after considering the facts and circumstances of the case and on the basis of the information available that the activities of Feroz Ahmad Lone, Deputy Superintendent warrants his dismissal from service.

Similar order was issued for the sacking of Javed Ahmed Shah, principal Government Girls Higher Secondary School R/o Eidgah, Bijbehara Anantnag.

Sources said DySP Feroz allegedly hatched criminal conspiracy with militant commanders to send youth to Pakistan for receiving arms training and then push them back into Kashmir as active militants of Hizbul Mujahideen.

The sacked principal, according to sources, is a member of banned Jamaat-e-Islami and is accused of being a supporter of Hurriyat.

TARGETED UNION MINISTER EARLIER

Earlier, this year, Randhawa had levelled allegations against senior J&K BJP leader and Union MoS PMO Dr Jitendra Singh. However, he apologised to Singh soon after

FIR against BJP leader over hate speech

EXPRESS NEWS SERVICE @ Srinagar

THE police in Jammu and Kashmir has registered an FIR against a senior J&K BJP leader and former MLC **Vikram Randhawa** for hate speech while the saffron party has acted against him and relieved him of all party posts and served show cause notice asking him to tender public apology or face strict disciplinary action.

Sources said an FIR No 357 of 2021 under sections 295-A and 505(2) has been registered against Randhawa at Bahu Nagar Police Station in Jammu for hurting religious sentiments and promoting enmity between religious groups.

The FIR was registered after a video of Randhawa in which made derogatory remarks about the Kashmiri Muslims had gone viral.

In the undated video, Randhawa was purportedly telling his supporters, "I think the agencies are doing a good job. They are not taking celebrations in Kashmir over Pakistan's victory over India in World T20 match casually. Since the beginning, we have been demanding that not just their (academic) degrees be cancelled, their citizenship must also be revoked. They should be beaten up and skinned alive".

The hate speech by the BJP leader evoked strong resentment and condemnations from all sections of society.

J&K BJP president Ravinder Raina said it was unacceptable that a person occupying high position in the party makes a statement, which hurts religious sentiments.

Capt calls Sidhu Pak acolyte

CONTINUED FROM P1

PLAYING the nationalism card, he said, "you chose to appoint an acolyte of the Pakistani deep state Navjot Sidhu who had publicly hugged Pakistan Army Chief Gen Bajwa and Prime Minister Imran Khan... Khan and Bajwa are the people responsible for sending terrorist across the border to kill Indians." Amarinder later told the media that the new party will be registered after approval from the Election Commission of India. The party will be formally launched later. Its policies, programmes, agenda and vision will be spelt out at the time of the launch, he added.

Rly's first art gallery in Kevadia

RAJESH K THAKUR @ New Delhi

TOURISTS visiting the Statue of Unity, at Kevadia in Gujarat from across the country will soon have an opportunity to know about the arts, crafts, culture and tradition of the state. The Vadodra division of Western Railway zone of Indian Railway (IR) has planned to set up a magnificent art gallery, attached with a Souvenir shop at country's first green railway station here.

The proposed art gallery at Kevadia railway station will be first of its kind to be developed by the Indian Railway under the PPP mode to showcase the Gujarat and country's arts, crafts, culture and other traditional grandeur to the tourists on way to the Statue of Unity.

"The Arts Gallery with a souvenir shop will be developed and operated by the private party on PPE mode with earnings to Railways of Rs 24.7 lakh". The country's first green Kevadia railway station facilitates rail connectivity from all parts of country.

U'khand BJP trying to pacify Char Dham priests

EXPRESS NEWS SERVICE @ Dehradun

TAKEN aback by the warning of priests at Char Dham temples that they would not allow Prime Minister Narendra Modi's scheduled visit to Kedarnath shrine on November 5, the top leadership of BJP government in the state has travelled to Delhi to discuss the matter with party high command.

The priests are protesting against the Char Dham Devsthanam Board Act passed by the Uttarakhand Assembly in December 2019. The priests have been opposing the law even before its inception alleging that it robs them of their "haqhukuk (traditional rights)".

Chief Minister Pushkar Singh Dhami, state BJP chief Madan Kaushik and other leaders are in Delhi to discuss the matter with BJP national president J P Nadda and other senior leaders.

A BJP leader from Uttarakhand told this newspaper on condition of anonymity that the protests by priests have shocked the government as well as the state party leaders. "They (leaders) are apprehensive of PM's visit being disturbed. Back-channel talks are ongoing with the priests and some decision can be expected soon."

On Monday, former CM Trivendra Singh Rawat had to face protest by the priests, sending shockwaves within the state government as well as the party. The protests, sloganeering and agitation by the priests was so strong that Rawat had to leave the shrine without obtaining darshan.

Prime Minister Narendra Modi's visit to Kedarnath is scheduled for November 5.

Meanwhile, CM Dhami met priests from Badrinath shrine on Tuesday evening and assured them that a solution will be found regarding the Act.

I-T attaches ₹1K cr linked to Ajit Pawar

CONTINUED FROM P1

MEANWHILE, the income tax department attached properties worth over ₹1,000 crore, allegedly linked to senior NCP leader and Maharasthra deputy chief minister Ajit Pawar.

The attached assets include the Jarandeshwar sugar factory in Satara, a commercial building in Mumbai, a residential flat in Delhi, a resort in Goa besides land parcels at 27 different locations in Maharashtra.

EXPRESS READ

UP on alert after 11 Zika cases identified

Lucknow: UP has been on high alert after 11 Zika virus cases came to light in Kanpur since Oct 23. Kanpur has recorded 11 confirmed cases. Dr Vedvrat Singh, director general of medical health, UP, said, "We are conducting the infectious disease control drive."

Two-pronged offensive against Naxals planned

SANA SHAKIL @ New Delhi

WITH the rains coming to an end, and the visibility in the densely forested jungles increasing, security forces are ready to resume their two-pronged strategy against Naxals - penetrating deeper into strongholds and setting up security camps.

Sources in the Home Ministry said that a "big" anti-Naxal operation could be on the cards in states of Chhattisgarh, Jharkhand, Maharashtra and Odisha.

Forces look to set up 24 Forward Operating Bases (FOBs), including ten in Chhattisgarh, seven in Maharashtra, six in Jharkhand and one in Odisha, before the year-end.

Besides these 24 camps, the government is also mulling a few more camps in Jharkhand and Odisha, a senior government functionary said, adding that the idea is to corner Maoists by opening up new police and paramilitary camps to cut down the area of Maoist influence to a minimum and then go out after big Maoist leaders.

"CoBRA, CRPF's anti-Naxal specialized wing, in coordination with various state police forces is closely monitoring the movement of Maoists especially the senior rank holders. The strategy is to tighten the noose around Maoists by expanding the network of security camps especially in core Naxal areas. With the rains now over, the work on security camps has already been expedited. Big anti-Naxal operations would follow thereafter," said a senior CRPF official who is deployed in Chhattisgarh.

A senior intelligence official in New Delhi said that wanted Maoist leader Madvi Hidma, along with a dozen armed Maoists was seen in two villages in Dantewada two weeks ago.

After the 2017 Burkapal encounter, security forces have been employing various strategies to counter the influence and movement of Maoists. There has been a steep decline in violence levels recently.

BJP MLA upset with price rise

Dispur MLA Atul Bora said circumstances vis-à-vis his affiliation to the ruling BJP compelled him to keep quiet on the issue of price rise. He said if he had been in the Opposition, he would have definitely raised his voice on it. He claimed 90 per cent of mustard oil in the market was adulterated and raised his concern over rising fuel prices. "We produce petrol and we have two-three oil refineries. It would have been nice if the people of Assam could buy fuel at cheaper rates. I stay outside the cabinet and as such, I cannot discuss such issues," the legislator further said.

GUWAHATI DIARY

PRASANTA MAZUMDAR
Our correspondent in Guwahati
prasantamazumdar@newindianexpress.com

South Korea keen on investing in Assam

South Korea has evinced a keen interest in investing in Assam's healthcare, food processing, infrastructure and tourism sectors and bringing Korean companies to the region. A high-level South Korean delegation, led by the Embassy of the Republic of Korea, met senior officials of Assam's Commerce and Industries Department recently to explore the feasibility of investment in multiple sectors. An official statement said the South Korean delegation discussed economic and bilateral cooperation between Korea and the Assam government with the Korean officials expressing keen interest in healthcare, etc as the state has huge potential for health tech, which is largely untapped. The two sides also explored the possibility of collaboration between the Korean companies and the state.

Girl shamed for wearing jeans, father beaten up

A shop owner refused to serve a customer and allegedly misbehaved with her because she was wearing jeans. The man, Nurul Amin, runs his electronics business from his house in northern Assam's Biswanath district. Her father was allegedly beaten up by Amin and his sons for registering a protest. The girl alleged the shop owner had yelled at her and rebuked her. "When I asked him why he was behaving like that, he told me I should be wearing burqa or hijab and not jeans," the girl said. Two months ago in neighbouring Sonitpur district, a girl ruffled many a feather when she went to appear for an exam in shorts.

Northeast's first dog cemetery opened

A first of its kind canine cemetery has come up in the Northeast at Mairakuchi on the outskirts of Guwahati. The cemetery, which covers 28,800 sq ft of land, is the brainchild of an NGO, Just Be Friendly. It is located near a pet hospital and offers scientific burial. The facility is likely to dissuade people from disposing the carcasses of their pets in water bodies or garbage dumps. Since the "memorial park" came up a month ago, about a dozen dogs have been buried. Each scientific burial entails an expenditure of around `3,000 but the NGO is not charging anything.

MANAPPURAM FINANCE LTD.

GOLD AUCTION NOTICE

CIN-L65910KL1992PLC006623
IV/470A (old) W638A(New), Manappuram House,
Valapad, Thrissur, Kerala - 680 567.

The borrowers, in specific and the public, in general, are hereby notified that public auction of the gold ornaments pledged in the below accounts is proposed to be conducted at the following branches on 18/ 11/ 2021 from 10.00 am onwards. The auction is of the gold ornaments of defaulted customers who have failed to make payment of their loan amount despite being notified by registered letters. Unauctioned items shall be auctioned on any other days without any further notice. Reserve price is fixed on the basis of market price of the gold on the date of auction or the 85% of the average 30 days IBJA rate whichever is higher. Change in venue or date (if any) will be displayed at the auction centre and on the company website . The details given below are in the order of Branch Name, Loan Number, Customer Name, Total Due Amount (in `) & Item Name

List of pledges:-

BANGALORE, HONGASANDRA, 106830730049652, PRADEEP N, 19497/-, LOCKET 1, 9745, MADHAVA RAJ.K, 53160/-, CHAIN 1, 0662, MANJINATH T M, 100312/-, CHAIN 1, 1002, IFRANMOHAMMED G, 109616/-, NECKLACE 1, 1594, HOTTE S MANJUNATHA, 86320/-, BROAD BANGLES 2, 2010, MANJUNATHA, 96350/-, BANGLE 1, 2012, MANJUNATHA, 49976/-, CHAIN 1, 5022, SUNIL M, 13380/-, DROPS 2,FINGER RINGS 1, 5638, SANTHOSH KULAKARNI, 29020/-, CHAIN 1, 5689, SUHEL S, 102948/-, DROPS & STUD 2,NECKLACE 1, 5729, MAHENDRA, 51386/-, CHAIN 1, 5758, V ESHWARA, 55669/-, CHAIN 1, 5960, PRAVIN KUMAR, 18500/-, CHAIN 1, 6053, FARAH, 18390/-, CHAIN 1, 6093, BURGA NARESH KUMAR, 10380/-, DROPS & STUD 2, 6159, MANJUNATHA V, 185013/-, CHAIN 1, 6187, RANGASWAMY, 37977/-, CHAIN 1, 6231, GILIP KUMAR N, 95480/-, NECKLACE 1,STUD 2, 6249, MANJUNATH Y, 135530/-, CHAIN 1, 6250, MANJUNATH Y, 42620/-, BRACELET 2, 6251, KEERTHILAL T, 32000/-, CHAIN 1, 6252, KEERTHILAL T, 56076/-, BROAD BANGLES 1, 6297, MARUTHI T H, 94297/-, CHAIN 1, 6303, SHANKAR REDDY, 36170/-, CHAIN 1, 6375, ANAND SHETTY, 27854/-, DROPS & STUD 2,FINGER RINGS 1, 6376, ANAND SHETTY, 63433/-, CHAIN 1, 6379, KAPU MALLIKARUNAREDDY, 6660/-, DROPS & STUD 2, 6380, KAPU MALLIKARUNAREDDY, 7360/-, DROPS & STUD 2, 6381, KAPU MALLIKARUNAREDDY, 10520/-, FINGER RINGS 1, 6382, MURUGESH M, 27182/-, CHAIN 1, 6391, RAMANATH SINGH, 132913/-, CHAIN 1,EAR RINGS 4,FINGER RINGS 2, 6420, SHIVA KUMAR N, 19113/-, DROPS & STUD 2, 6462, CHETHAN R, 29388/-, CHAIN 1,STUD 2, 6463, MALLIKARJUN S, 60500/-, CHAIN 1, 6469, GIRISH, 134977/-, NECKLACE 1, 6491, P S RAVI, 73620/-, BANGLE 2, 6538, ARUN R KULKARNI, 14522/-, FINGER RINGS 1, 6565, MALAPALLI VINAY KUMAR REDDY, 27250/-, CHAIN 1,DROPS & STUD 2, 6648, RAJA KUMAR V, 18479/-, FINGER RINGS 3, 6741, JAGADEESAN, 22149/-, DROPS & STUD 2, 6792, ANTHONY BALU, 15590/-, DROPS & STUD 2, 6793, RAVEESHA M, 11200/-, FINGER RINGS 2, 6817, SREEJITH S, 31490/-, BABY BANGLES 4, 6864, KAJOL BISOYI, 162057/-, CHAIN 2,DROPS & STUD 4,FINGER RINGS 2,NECKLACE 1, 6867, MARIYA, 32630/-, FINGER RINGS 1,LOCKET 1, 6868, MARIYA, 12039/-, DROPS & STUD 2, 6881, SHIVAPRASAD B S, 15700/-, MATTI 2, 6891, PRADEEP N, 27067/-, FINGER RINGS 1, 106830780000044, SHIVAKUMAR D L, 28000/-, CHAIN 1, 0047, REVANNA, 16900/-, DROPS & STUD 2, BANGALORE, HOSA ROAD,BANGALORE, 124360700042337, PUNITH S. V, 185580/-, CHAIN 1,NECKLACE 1, 2534, RAJINIKANTH S, 11981/-, FINGER RINGS 1, 2788, PRAKASH HOSAMANI, 14000/-, CHAIN 1, 2828, ASHA M, 21000/-, DROPS & STUD 2,FINGER RINGS 1, 2922, SATISH KUMAR V, 31972/-, DROPS & STUD 2, 2999, NAGABUSHANA, 99993/-, NECKLACE 1, 3169, PUTTASWAMY, 22595/-, FINGER RINGS 1, 3225, MADHUKUMAR G S, 7927/-, DROPS & STUD 2, 3226, MADHUKUMAR G S, 9007/-, DROPS & STUD 2, 3236, VIJENDRA SP, 14636/-, FINGER RINGS 1, 3412, SANGEETHA, 47988/-, NECKLACE 1, 3499, VENKATESH N, 6900/-, STUD 2, 3572, HARIPRASAD, 20000/-, CHAIN 1, 3578, NAGARATHNA, 19600/-, FINGER RINGS 3, 3618, RESHMA, 22000/-, CHAIN 1, 3621, PRAKASH, 38000/-, CHAIN 1, 3654, CHETHAN K C, 41370/-, CHAIN 1,DROPS & STUD 2, 3664, CHETHAN K C, 40700/-, FINGER RINGS 4, 3708, S VISHWA NATH, 12798/-, CHAIN 1, 3739, PRAKASH KENCHAPPA, 11800/-, STUD 4, 3762, KALPANA E, 59980/-, CHAIN 1,DROPS & STUD 2, 3783, CHAKLI JANARAHANA, 10400/-, FINGER RINGS 2, 3787, DEEPU A, 12990/-, STUD 2, 3811, JAYAPRAKASH HARIKRISHNAN, 39017/-, BRACELET 1, 3820, S SUGUNA, 7015/-, STUD 2, 3866, JAGADESH, 104104/-, BANGLE 1, 3872, MAHESH KUMAR S, 23401/-, FINGER RINGS 1, 3971, PRAKASH, 29000/-, ELAS 1, 4041, LATHA, 112112/-, BANGLE 2,CHAIN 1, 4121, SATHISH, 5376/-, STUD 2, 4123, ANAND, 11000/-, DROPS & STUD 2, 4169, RAGHU .K, 36499/-, DROPS & STUD 4, 4219, PRIYA KISHAN, 26000/-, CHAIN 1, 4280, LAKSHMI S, 8861/-, DROPS 2, 4296, M DEEPAN, 46712/-, CHAIN 1, 4370, N BABAU, 21000/-, DROPS & STUD 4, 4386, CHIDVILASH M S, 8300/-, FINGER RINGS 1, 4418, CHIDVILASH M S, 9500/-, EAR RINGS 2, 4419, ASHOK KUMAR, 23000/-, DROPS & STUD 2,STUD 2, 4421, BANDARLA HARITHA, 13500/-, FINGER RINGS 1,STUD 2, 4423, NARESH V, 10000/-, DROPS & STUD 2, 4478, ASHOK KUMAR, 5700/-, STUD 2, 4549, MEENA MANOGARAN, 12000/-, DROPS & STUD 2, 4565, MUTHU KUMAR R, 19800/-, DROPS & STUD 2, 4591, NAGARAJA HS, 8970/-, FINGER RINGS 1, 4606, NAVEEN R, 25000/-, FINGER RINGS 1, 4632, MURALI R, 16594/-, CHAIN 1, 4779, SHASHIKUMAR, 7000/-, DROPS 2, 5128, GUNASHEKAR BABU P, 31000/-, STUD 2, 5137, PRABHU J, 18000/-, FINGER RINGS 1,MATTI 2, 5141, VIJAYAKUMAR A, 37770/-, BRACELET 1, 5142, TEJASWINI P, 44000/-, CHAIN 1, 5146, RAMMURTHY V, 57804/-, CHAIN 1,FINGER RINGS 4, 5161, VISHAL SRIVASTAV, 15000/-, FINGER RINGS 3, 5165, ANIL KUMAR A, 30000/-, DROPS & STUD 2,FINGER RINGS 1, 5182, MANJUNATH A.K, 31000/-, CHAIN 1, 5183, MANJUNATH A.K, 23704/-, FINGER RINGS 1,STUD 2, 5184, BABU S, 28000/-, DROPS & STUD 2,FINGER RINGS 1, 5189, SIVALINGA J, 27516/-, CHAIN 1, 5204, GUNASHEKAR BABU P, 23300/-, FINGER RINGS 1, 5205, RAGHU.K, 44000/-, FINGER RINGS 3, 5206, RAGHU.K, 48000/-, BRACELET 1,FINGER RINGS 1,STUD 2, 5208, N KOKILA, 28000/-, CHAIN 1,STUD 2, 5219, MAHANTESH, 47399/-, BANGLE 2, 5224, SACHINDRA S, 56000/-, DROPS & STUD 2,FINGER RINGS 4, 5236, PRABHU J, 14900/-, STUD 2, 5237, PRADEEP, 9700/-, FINGER RINGS 1, 5239, NARAYANA SWAMY PAMISETTY, 21000/-, DROPS 2,FINGER RINGS 1, 5271, SRINIVAS, 22000/-, FINGER RINGS 1, 5277, VISHAL SRIVASTAV, 20000/-, EAR RINGS 2,LOCKET 1, 5289, PRABHAVATHI, 21000/-, STUD 2, 5290, VENUGOPAL, 224500/-, NECKLACE 2, 5298, BABU S, 33000/-, CHAIN 1, 5302, ASLAM, 72000/-, NECKLACE 1, 5304, GUNASHEKAR BABU P, 25000/-, FINGER RINGS 1, 5315, SACHINDRA S, 43810/-, DROPS & STUD 2,FINGER RINGS 1, 124360730015623, RAJ BARMAN, 4889/-, DROPS & STUD 2, 6807, GOPALA KRISHNAN R, 5498/-, FINGER RINGS 1, 7266, KALAKAPPA, 11168/-, DROPS & STUD 2, 8823, MOHAN S, 19986/-, STUD 2, 8892, MANJUNATHA, 54649/-, CHAIN 1, 9001, MANJUNATH M, 71357/-, CHAIN 1,FINGER RINGS 1,MATTI 2, 9121, CHAITHRA T M, 27564/-, BABY BANGLES 1,BRACELET 2, 9250, CHANDRASHEKHAR, 30383/-, CHAIN 1,FINGER RINGS 2,STUD 2, 9733, VIJAYAKUMAR T, 80577/-, CHAIN 1, 9800, RAMOL .R, 7920/-, STUD 2, 124360730020911, BHOOLAKSHMAMMA, 33183/-, DROPS & STUD 2, 1142, K A PAVAN KUMAR, 39614/-, FINGER RINGS 2, 1158, RANJITH P R, 89991/-, CHAIN 1, 1260, RAMESHA, 30157/-, CHAIN 1, 1261, RAMESHA, 41418/-, FINGER RINGS 2,STUD 4, 1262, RAMESHA, 11110/-, DROPS & STUD 2, 1280, RAMANJINEYALU B, 77530/-, CHAIN 1, 1289, JAYACHANDRAN R, 40565/-, CHAIN 1, 1348, AYYAPPADAS, 36711/-, CHAIN 1, 1366, SATHISHA, 25630/-, FINGER RINGS 2, 1483, SURESH M M, 17016/-, FINGER RINGS 1, 1543, MAHESH KUMAR, 7220/-, FINGER RINGS 1, 1544, JAYAPRAKASH HARIKRISHNAN, 25723/-, CHAIN 1, 1545, RAM KUMAR K, 70277/-, BANGLE 2, 1581, KESHAVAMURTHY R, 30955/-, FINGER RINGS 2, 1666, GOVINDAPPA E, 12875/-, MATTI 2, 1671, PARTHIBAN RAJENDHIRAN, 11406/-, CHAIN 1, 1672, PARTHIBAN RAJENDHIRAN, 17255/-, DROPS & STUD 2, 1676, PAVITHRA K, 47813/-, CHAIN 1,DROPS & STUD 1, 1706, PRABHAVATHI, 36755/-, BANGLE 1, 1708, BALAKRISHNA K J, 40370/-, BRACELET 1, 1743, AJAY KUMAR BEHERA, 72368/-, DROPS & STUD 2,NECKLACE 1, 1779, GARADINNE RAJ KUMAR, 7009/-, STUD 2, 1956, LILAMBIKA, 73031/-, CHAIN 1,FINGER RINGS 2, 2010, ANAND, 24799/-, DROPS & STUD 2, 2011, ANAND, 63782/-, CHAIN 1,NECKLACE 1, 2047, BALAKRISHNA K J, 65723/-, CHAIN 1, 2237, SUSHMA D, 267960/-, BANGLE 2, 2259, SUSHMA D, 78980/-, NECKLACE 1, 2274, DORESWAMY S, 85354/-, DROPS & STUD 4,FINGER RINGS 2, 2370, SHIVA KUMAR P, 23500/-, DROPS & STUD 2, 2405, ANILA KUMAR C, 12748/-, FINGER RINGS 1, 2476, SRIDHARA S K, 633101/-, CHAIN 4,DROPS & STUD 4,FINGER RINGS 1,NECKLACE 2, 2553, D NANDAKISHOR, 16758/-, FINGER RINGS 1, 2660, B KARTHIKEYAN, 55520/-, CHAIN 1, 2706, AVINASH N K, 12640/-, FINGER RINGS 1, 2795, GOVINDARAJ, 11202/-, STUD 2, 3420, RESHMA, 44843/-, NECKLACE 1, 3457, JOHN MIRANDA, 35660/-, CHAIN 1,FINGER RINGS 1, 3475, MANJUNATHA K, 81838/-, CHAIN 1,FINGER RINGS 2, 3476, MANJUNATHA K, 116088/-, BRACELET 1,CHAIN 1, 3513, RAMANJANEYULU P, 35330/-, DROPS & STUD 2, 3576, PRAMILA, 27708/-, FINGER RINGS 1,MATTI 2,STUD 2, 3587, BABU S, 37904/-, CHAIN 1, 3588, BABU S, 17038/-, DROPS & STUD 2, 3599, SHANKARA K, 23000/-, DROPS & STUD 2, 3606, GUNASHEKAR BABU P, 43692/-, DROPS & STUD 2, 3610, SUDHAKAR S, 16012/-, DROPS & STUD 2, 3616, GURU PRASAD K S, 11808/-, FINGER RINGS 1, 3618, SANTHOSH KV, 109426/-, CHAIN 1,NECKLACE 1, 3634, SANTHOSH R, 33043/-, BANGLE 1, 3636, SANTHOSH R, 25871/-, CHAIN 1, 3683, MANJUNATHA C JCB, 127962/-, CHAIN 1, 3704, PAVITHRA, 90093/-, DROPS & STUD 1,FINGER RINGS 1,NECKLACE 1, 3713, R HEMALTHA, 242390/-, CHAIN 3, 3746, ASHOKA A R, 13033/-, FINGER RINGS 1, 3747, PELLURU VEERA VENKATA SRIKAMTH, 14014/-, FINGER RINGS 2, 3748, PELLURU VEERA VENKATA SRIKAMTH, 22626/-, CHAIN 1, HOSAHALLI MAIN ROAD HUNESEMARANAHALLI, 108230700043234, AMARANATA, 257577/-, CHAIN 1,FINGER RINGS 1,NECKLACE 1,STUD 2, 3666, SUNIL KUMAR DHAMOTHARAN, 13500/-, FINGER RINGS 1, 4163, RATHNAMMA S, 14965/-, DROPS & STUD 2, 4218, SINGULURI RAMYA, 18988/-, CHAIN 1, 4324, S PRASAD, 15499/-, DROPS & STUD 2, 4343, MANJUNATH.S.V, 40050/-, CHAIN 1, 4344, AKSHAY K, 23958/-, FINGER RINGS 2, 4463, RANGANATHA M R, 11661/-, FINGER RINGS 1, 4464, RANGANATHA M R, 25288/-, DROPS & STUD 2, 4473, KALPANA, 125000/-, FINGER RINGS 17, 4502, RAVI V, 68000/-, CHAIN 1, 4522, CHINNA KANNAN, 72000/-, BRACELET 1, 4597, BHAIRAREDDY, 29972/-, FINGER RINGS 1,STUD 2, 4617, ARUN K KOUSHIK, 117111/-, BANGLE 2, 4632, CHANDRA, 120120/-, CHAIN 1, 4653, CHINNA KANNAN, 39500/-, CHAIN 1, 4754, MUNIYAPPA, 121121/-, CHAIN 1, 4800, SUJEET KUMAR, 53898/-, BRACELET 1, 4830, CHINNA KANNAN, 72000/-, NECKLACE 1, 4920, SHAIK MAHABOOB JANI, 34227/-, CHAIN 3,FINGER RINGS 1, 4964, CHANDRA, 14999/-, FINGER RINGS 1, 4973, CHINNA KANNAN, 36000/-, FINGER RINGS 1, 4993, SHIBUGOCHHAYAT, 31992/-, CHAIN 1,DROPS & STUD 2, 5372, ZAHIR BHASHA S, 11494/-, DROPS 2,FINGER RINGS 1, 5382, S ANJINAREDDY, 26000/-, STUD 2, 5394, M MAMATHA, 82019/-, BRACELET 1,FINGER RINGS 1, 5397, MUNIRAJ .P.N, 20000/-, FINGER RINGS 1, 5406, MOHAN KUMAR, 78027/-, CHAIN 1, 5407, MOHAN KUMAR, 179337/-, CHAIN 3,DROPS & STUD 2,NECKLACE 1, 5408, MOHAN KUMAR, 80787/-, NECKLACE 1, 5409, ARUN THOMAS, 62000/-, BANGLE 1,CHAIN 1, 5410, MUNIBACHAPPA, 6000/-, FINGER RINGS 1, 5448, BALI MUSALI NAIDU, 11000/-, FINGER RINGS 1, 5454, HARSHITH D M, 39184/-, BANGLE 1, 5457, RANAJINAPPA, 99200/-, NECKLACE 1, 5458, RANAJINAPPA, 130130/-, NECKLACE 1, 5459, RANAJINAPPA, 124800/-, CHAIN 1, 5460, RANAJINAPPA, 111500/-, CHAIN 1, 5461, RAVI V, 20000/-, FINGER RINGS 2, 5463, HARSHITH D M, 68449/-, DROPS & STUD 4, 5468, NAGAMANI A R, 108108/-, DROPS & STUD 2,MATTI 2,NECKLACE 1, 5469, MUNINARAYANA V, 80394/-, CHAIN 1, 5470, NAGAMANI A R, 8940/-, DROPS & STUD 2, 5474, CHITHRA, 16300/-, DROPS & STUD 2, 5482, MUNIBACHAPPA, 19892/-, FINGER RINGS 1, 5486, KRISHNAPPA, 21000/-, DROPS & STUD 2, 5487, KRISHNAPPA, 19000/-, MATTI 2, 5492, CHANDRA, 55000/-, DROPS & STUD 2, 5496, VANI SREE, 147000/-, CHAIN 1,DROPS & STUD 4,FINGER RINGS 2,MATTI 2, 5506, JOBIN E S, 12900/-, FINGER RINGS 1, 5507, PRAKASH GH, 35557/-, DROPS & STUD 2,FINGER RINGS 1, 5509, N PRAMILLAMMA, 19687/-, DROPS & STUD 2,FINGER RINGS 1, 5513, SANJAY KUMAR, 8000/-, FINGER RINGS 1, 5514, PRAKASH M, 12995/-, FINGER RINGS 1, 5521, MAHABUBI AMEEN BEG NIGADI, 90516/-, CHAIN 1,DROPS & STUD 2,FINGER RINGS 1,LOCKET 1, 108230730007372, SINDUJA R, 9981/-, STUD 2, 8163, VIRESH, 12863/-, FINGER RINGS 1, 8237, RATHOD SANTHOSH, 2514/-, FINGER RINGS 1, 8240, PRIYA MOHANAN MM, 18764/-, CHAIN 1, 8242, THIMMAKKA, 23388/-, CHAIN 1, 9142, RAJESHA M, 8957/-, FINGER RINGS 1, 9416, RAMBABU AKULA, 33920/-, FINGER RINGS 2, 9472, MURUGESHA, 26943/-, FINGER RINGS 2, 9486, PRAKASH M, 6699/-, FINGER RINGS 1, 9693, SANTHOSH M D, 14000/-, CHAIN 1, 108230730010073, RAKESH KUMAR, 28030/-, FINGER RINGS 1, 0074, RAKESH KUMAR, 10880/-, STUD 2, 0104, AYYAPPA, 26430/-, MATTI 2, 0105, AYYAPPA, 13210/-, FINGER RINGS 1, 0111, RATHNAMMA, 33740/-, CHAIN 1, 0114, BHARATH.D.M, 79100/-, BROAD BANGLES 1, 0132, ARUN KUMAR R, 165850/-, CHAIN 1, 0148, SOMASHEKAR T K, 288152/-, NECKLACE 1, 0155, MURULI M, 16081/-, STUD 2, 0175, VEERESH K V., 102400/-, DROPS & STUD 2, 0198, MUNIRAJ .P.N, 16470/-, FINGER RINGS 1, 0199, MUNIRAJ .P.N, 29710/-, CHAIN 1, 0224, MADHUSUDAN M, 35192/-, DROPS & STUD 2, 0225, MADHUSUDAN M, 21912/-, FINGER RINGS 1,STUD 2, 0226, MADHUSUDAN M, 103916/-, NECKLACE 1, 0227, PAVAN KUMAR, 25881/-, DROPS 2,FINGER RINGS 1, 0242, DIVIJ.DV, 67160/-, NECKLACE 1, 0246, NAGARATHANA, 81400/-, CHAIN 1, 0254, NEERAJ V, 364935/-, NECKLACE 1, 0261, SHIVA.H.S, 96513/-, BANGLE 2, 0266, ROSHAN, 43753/-, CHAIN 1, 0272, PAVAN KUMAR, 33000/-, FINGER RINGS 1,STUD 2, 0275, RATHNAMMA, 7600/-, DROPS & STUD 2, 0281, MANJULA, 9600/-, FINGER RINGS 1, 0282, VISWANATH N, 14892/-, DROPS & STUD 2, BANGALORE, HOSKOTE K.R. LAYOUT, 104710700116136, RAME GOWDA, 31000/-, FINGER RINGS 1, 7932, RAMESH, 18335/-, MATTI 2, 8122, ANUSUYA, 38891/-, NECKLACE 1, 8392, ANJINAPPA, 175074/-, BROAD BANGLES 2, 8428, ANJINAPPA, 116338/-, CHAIN 1, 9178, SHEKAR M V, 74887/-, CHAIN 1,FINGER RINGS 1, 9328, VENKATARAJU K R, 37778/-, BRACELET 1, 9591, NUSRATH KOUSER, 20709/-, FINGER RINGS 1,STUD 2, 9958, NAVEEN KUMAR S, 14393/-, STUD 4, 0195, ANJINAPPA, 216600/-, CHAIN 1,STUD 10, 0373, RAJVILAS MANGALMANI, 23070/-, FINGER RINGS 1,MATTI 1, 0484, MANJULA, 121184/-, CHAIN 1, 0857, MUNINARASIMHA, 145142/-, NECKLACE 1,STUD 2, 1098, MANJULA, 112916/-, CHAIN 1,DROPS 1,FINGER RINGS 3,NECKLACE 1, 1672, ASHOK KUMAR S T, 9000/-, DROPS 2, 1682, RAVI, 23500/-, FINGER RINGS 1, 1688, VIKRAMA SINGH, 64492/-, CHAIN 1, 1698, MANJULA P, 30000/-, FINGER RINGS 1, 1718, ALLABAKSH, 5700/-, FINGER RINGS 2, 1721, INTHIYAZ BEG, 15893/-, FINGER RINGS 2, 1737, ASAD ULLAKHAN, 42977/-, NECKLACE 1, 1758, GOPAL GOWDA D V, 11992/-, DROPS & STUD 2, 1773, MANJUNATH K, 127127/-, BRACELET 1,CHAIN 2, 1779, GAJENDRA, 17000/-, DROPS & STUD 2, 1788, NARAYANA SWAMY, 29000/-, CHAIN 1, 1791, SOUBAGYA, 9000/-, DROPS & STUD 2, 1800, M D VIKAS, 13000/-, FINGER RINGS 1, 1812, NAGENDRA H S, 6300/-, DROPS & STUD 2, 1829, SRINIVASA, 69994/-, CHAIN 1, 1841, S. KARTHIK, 8000/-, FINGER RINGS 1, 1907, ANJINAPPA, 93000/-, CHAIN 1, 1940, VIJAYA KUMAR B, 37643/-, FINGER RINGS 2, 1956, MAUL, 19000/-, DROPS & STUD 6, 1957, MAUL, 29000/-, CHAIN 1, 1965, PRAVEEN HOSPET, 21000/-, CHAIN 1, 2013, VENKATESHA, 11877/-, DROPS & STUD 2, 2015, VENKATESHA, 47070/-, CHAIN 1,FINGER RINGS 1, 2041, VENKATESH, 45000/-, DROPS & STUD 2, 2046, NAGARAJA V C, 15000/-, DROPS & STUD 2, 2048, YALLAMMA, 7500/-, DROPS & STUD 2, 2450, NARAYANASWAMI, 91991/-, NECKLACE 1, 2459, MANJUNATH D S, 18500/-, DROPS & STUD 4, 2464, MANJUNATH A, 11000/-, DROPS & STUD 2, 2467, NAGARATNAMMA, 40739/-, FINGER RINGS 2,MATTI 2, 2482, PADMA R, 45000/-, DROPS & STUD 2,FINGER RINGS 2, 2486, SHAKUNTHALA, 28637/-, DROPS & STUD 2, 2519, SHAKUNTHALA, 20000/-, DROPS & STUD 4, 2523, NAGARAJA, 24292/-, DROPS 6, 2543, BHARATHI N, 35000/-, NECKLACE 1, 2550, VYSHAK KUMAR R, 27000/-, DROPS & STUD 2,FINGER RINGS 1, 2551, NANJE GOWDA S M, 24673/-, CHAIN 1, 2557, SHIVARAJAPPA.R, 142000/-, NECKLACE 1, 2560, JAGADEESHA S S, 15463/-, FINGER RINGS 1, 2561, JAGADEESHA S S, 7900/-, DROPS & STUD 2, 2563, MUNEGOWDA, 13600/-, MATTI 2, 2580, RAVI N, 18500/-, CHAIN 1, 2584, PRAKASH NARAYAN, 450000/-, CHAIN 2, 2588, AMARESHA, 71000/-, CHAIN 1,FINGER RINGS 1, 2594, RAGHAVENDRA, 15800/-, MATTI 2, 2607, DEEPAK L, 12000/-, FINGER RINGS 1, 2616, MANJUNATH A, 17000/-, DROPS & STUD 2, 2631, VEERANNA GOWDA, 8800/-, FINGER RINGS 1, 2639, MUNISHAMAPPA, 116600/-, DROPS & STUD 2,FINGER RINGS 2, 2640, SURESH S, 71200/-, BANGLE 2, 2642, SURESH S, 51000/-, CHAIN 1,FINGER RINGS 2, 2661, MUNISHAMAPPA, 160160/-, MATTI 2,NECKLACE 1, 2669, RAMESHA.M.M, 31673/-, DROPS & STUD 6, 2676, BHARATHI N, 9500/-, DROPS & STUD 2, 2681, PRAKASH N C, 99999/-, CHAIN 1,DROPS & STUD 2,FINGER RINGS 2, 2688, DHANAJAYA M, 52400/-, CHAIN 1, 2694, NAIULLA, 7261/-, FINGER RINGS 2, 2697, RAMESH B, 46000/-, CHAIN 1,STUD 4, 2704, SOWMYA, 80586/-, NECKLACE 1, 2705, SOWMYA, 50868/-, CHAIN 1,STUD 2, 2707, NIRMALA, 45600/-, CHAIN 1,DROPS 2, 2708, NIRMALA, 32500/-, DROPS & STUD 4,FINGER RINGS 1, 2709, MANJUNATHA H S, 111300/-, DROPS & STUD 2,NECKLACE 1, 104710730016281, RAJESHA N, 8805/-, FINGER RINGS 1, 6374, SIDDESH B M, 13963/-, DROPS 2, 6511, RAJESHA N, 17956/-, DROPS & STUD 2,FINGER RINGS 1, 6595, SIDDESH B M, 75870/-, DROPS & STUD 4,FINGER RINGS 1, 6597, SIDDESH B M, 46895/-, STUD 2, 6776, GIRISH.G, 161640/-, NECKLACE 1, 7211, ANJINAPPA K N, 17208/-, FINGER RINGS 1, 7489, MADHUKMAR, 21250/-, CHAIN 1, 7714, RAJASHEKAR A, 28359/-, CHAIN 1, 8096, MANJUNATHA K, 93112/-, CHAIN 1,DROPS & STUD 2, 8209, MADHUKMAR, 48291/-, CHAIN 1,FINGER RINGS 1, 8251, LAKSHMIKANTH, 110071/-, NECKLACE 1, 8754, NARASIMHAMURTHY C, 120039/-, CHAIN 1, 8769, MOHAN KUMAR, 24003/-, DROPS & STUD 2, 8796, ANANDA MOGAVEERA, 19626/-, FINGER RINGS 1, 9219, KISHORE V, 14470/-, DROPS & STUD 2, 9320, KISHORE V, 6000/-, DROPS & STUD 2, 9363, KANTHA KUMAR M, 52286/-, BRACELET 1, 9502, GIRISH.G, 13859/-, FINGER RINGS 1, 9968, PRATHAP GOWDA H N, 117420/-, CHAIN 1, 9969, SURESH, 217000/-, CHAIN 1, 104710730020010, DATTAKUMAR, 161980/-, NECKLACE 1, 0036, KUMAR N, 115500/-, FINGER RINGS 2, 0050, SANTHOSHA R, 35013/-, DROPS 2,FINGER RINGS 1, 0054, BHARATHI N, 69544/-, BRACELET 1,FINGER RINGS 1, 0060, SHIVARAJU, 46978/-, CHAIN 1,DROPS & STUD 2, 0069, VARADARAJA H L, 9719/-, CHAIN 1, 0070, VARADARAJA H L, 66498/-, NECKLACE 1, 0071, VINAY H, 7879/-, FINGER RINGS 1, 0088, MUNIRAJU C G, 36120/-, CHAIN 1, 0093, MAHABOOB PASHA , 24500/-, FINGER RINGS 1,MATTI 1, 0094, MAHABOOB PASHA, 99600/-, DROPS & STUD 2,NECKLACE 1, 0095, MAHABOOB PASHA, 49000/-, DROPS & STUD 4,FINGER RINGS 2, 0098, VEERANNA GOWDA, 37020/-, DROPS & STUD 2,FINGER RINGS 1, 0102, NARENDRA, 30000/-, DROPS & STUD 2, 0108, RAGHAVENDRA N A, 8200/-, STUD 2, 0111, SANTHOSH DS, 64450/-, CHAIN 1, 0123, NARASIMHA REDDY, 15007/-, STUD 2, BANGALORE, HOSUR MAIN ROAD WILSON GARDEN, 104890700056834, ANIL KUMAR V, 9934/-, FINGER RINGS 1, 7793, ANTHONY, 19985/-, FINGER RINGS 1, 7879, ANTHONY, 53070/-, CHAIN 1,FINGER RINGS 1, 8011, MUSTAFA SHAIK, 124884/-, NECKLACE 1, 8447, PRASANNA KUMAR P K, 12272/-, FINGER RINGS 1, 8707, ASIM PASHA, 50500/-, CHAIN 1, 9114, WAZEER AKTHAR KHAN, 24995/-, FINGER RINGS 3, 9193, SARAVANA N, 17500/-, CHAIN 1, 9429, NASRULLAH KHAN, 8500/-, EAR RINGS 2, 9869, AZHER KHAN, 44000/-, CHAIN 1,DROPS & STUD 2, 9877, SUMATHI M, 65000/-, CHAIN 1,DROPS & STUD 2, 9937, KESHAVA R, 32500/-, CHAIN 1, 9938, KESHAVA R, 9500/-, FINGER RINGS 1, 9989, KISHORE J, 9999/-, FINGER RINGS 5, 9991, KISHORE J, 26900/-, CHAIN 1, 9998, MAHESH.R, 107107/-, BANGLE 2, 104890700060004, JABEENA, 25800/-, CHAIN 1, 0021, DEEPA M, 34000/-, DROPS & STUD 6,FINGER RINGS 2, 0022, THAYAB PASHA, 15500/-, ELAS 2,FINGER RINGS 1, 0039, MANJUNATHA H C, 31900/-, NECKLACE 1, 0042, MOHAMMED SHAFIULLA SHAREEF, 32500/-, BRACELET 1, 0071, SALIM PASHA, 19989/-, DROPS & STUD 2, 0072, VENKATESH, 12000/-, DROPS & STUD 2, 0105, B P VENUGOPAL, 11000/-, FINGER RINGS 1, 0119, MOHAMMED SHUAIB, 7000/-, FINGER RINGS 1, 104890730011318, ASHOK KUMAR S , 25978/-, DROPS & STUD 4, 1980, TUSEEF BASHA, 27167/-, BRACELET 1,FINGER RINGS 1, 4412, KUSHITA, 49475/-, DROPS & STUD 2,FINGER RINGS 4, 4767, HANUMANTHARAYAPPA, 75487/-, NECKLACE 1, 6068, SYED INAMULLA HAQ, 271648/-, DROPS & STUD 2,MATTI 3,NECKLACE 1, 0740, SALIM PASHA, 72767/-, CHAIN 1,EAR RINGS 6,FINGER RINGS 2,STUD 2, 0787, RADHA KRISHNAN K V, 46432/-, ANGLEWARE 2, 0788, RADHA KRISHNAN K V, 93804/-, BROAD BANGLES 2, 1070, MOHAMMED TANZEEM, 20294/-, DROPS 2, 1071, MOHAMMED TANZEEM, 53627/-, CHAIN 1,DROPS 2,FINGER RINGS 1, 1077, VEERAMANI KANNAN, 21640/-, CHAIN 1, 1133, SALEEM, 15025/-, FINGER RINGS 2, 1196, SURESH KUMAR R, 34950/-, DROPS & STUD 2,FINGER RINGS 3, 1197, SURESH KUMAR R, 11012/-, CHAIN 1, 1198, SURESH KUMAR R, 23012/-, CHAIN 1, 1199, KAVYA K, 38959/-, CHAIN 1,LOCKET 2,STUD 2, 1259, SANTHOSH, 60852/-, NECKLACE 1, 1393, SYED AFRIDI, 18835/-, DROPS 2,LOCKET 1, 1394, SYED AFRIDI, 34271/-, ELAS 1,FINGER RINGS 1,STUD 2, 1589, MAQSOOD PASHA, 104175/-, NECKLACE 1, 1601, SRIVIDYA S, 51420/-, DROPS & STUD 2, 1605, SRIVIDYA S, 11350/-, FINGER RINGS 1, 1607, SRIVIDYA S, 15610/-, STUD 2, 104890780000028, RAGHVENDRA S, 9000/-, FINGER RINGS 2, 3844, S RAGHAVENDRA, 67627/-, CHAIN 1,DROPS & STUD 6, 4123, SHIVA KUMAR A N, 404541/-, BRACELET 2,CHAIN 3, 4287, VISWA BRAMHANA VENUGOPAL, 110058/-, CHAIN 1,DROPS & STUD 2,NECKLACE 1, 4552, SHIVAMANI, 8071/-, DROPS & STUD 2, 4823, BHASKAR, 35981/-, FINGER RINGS 3, 4991, S RAGHAVENDRA, 19400/-, DROPS & STUD 5, 5181, NANDAN A P, 50000/-, DROPS & STUD 2, 5186, HAREESH REDDY R, 15000/-, DROPS & STUD 4, 5229, RAJESH P, 32288/-, CHAIN 1,FINGER RINGS 1, 5232, ULLA FAIZI, 318506/-, CHAIN 1,DROPS 10,FINGER RINGS 2,NECKLACE 2, 5238, PRAKRUTHI, 94438/-, DROPS 2,FINGER RINGS 2,NECKLACE 1, 5239, VIJAY KUMAR T, 18000/-, DROPS & STUD 2,LOCKET 1, 5247, RASHMI H K, 13395/-, FINGER RINGS 2, 5248, RASHMI H K, 27195/-, BRACELET 1,FINGER RINGS 1, 5249, RASHMI H K, 130364/-, CHAIN 1,NECKLACE 1,STUD 2, 5251, RAJESH P, 12000/-, FINGER RINGS 1, 5254, YUVARAJ, 25300/-, DROPS 4, 105740730007725, PREM KUMAR, 137153/-, CHAIN 1, 7784, ANISH GANGADHARAM, 113626/-, BANGLE 4, 8898, SURESH.S, 241787/-, DROPS & STUD 6,FINGER RINGS 4,NECKLACE 1, 8970, VAMSI KRISHNA GUMMALEMPATI, 111755/-, BROAD BANGLES 1, 9163, LOHITH N C, 211956/-, CHAIN 1, 9164, LOHITH N C, 220637/-, CHAIN 1,NECKLACE 1, 9731, SHAILI VERMA, 860158/-, BROAD BANGLES 2,CHAIN 3,DROPS & STUD 34,ELAS 1,FINGER RINGS 4,LOCKET 3,NECKLACE 3, 9800, ABHISHEK UDAYAI, 99721/-, CHAIN 1,FINGER RINGS 2, 9801, ABHISHE

$499 mn
Kuwait has received additional reparations for Iraq's 1990 invasion

GLOBAL WEATHER
LR: Light Rain • HR: Heavy Rain • TDS: Thundershower • LC: Light Cloud • SNY: Sunny

Beijing	17	4	LC	Los Angeles	23	13	SNY
Colombo	30	23	TDS	Melbourne	18	13	LC
Dhaka	31	19	SNY	Moscow	6	5	LC
Dubai	34	19	SNY	New York	12	4	SNY
Houston	23	13	LC	Singapore	30	23	TDS
Istanbul	20	11	TDS	Toronto	8	0	LC
London	10	6	LC	Washington	13	4	SNY

WHO'S LYING?

Leaked SMS sharpens Australia-France row over cancelled subs

PARIS

FRANCE on Tuesday accused Australia of using "very inelegant methods" after a text message sent by President Emmanuel Macron to Australia's Scott Morrison was leaked in an apparent bid to imply that he knew about the collapse of a major submarine deal earlier than he maintains.

Media in Australia and Europe reported on the SMS which the French leader sent to Morrison two days before Australia announced that it had torn up a decade-old multi-billion-dollar contract with France to build a new fleet of submarines.

French President Emmanuel Macron

Australian PM Scott Morrison

France, which reacted furiously to the cancellation, has always said it had been blindsided by the announcement, and Macron added to the furore at the weekend by accusing of Morrison of lying to him. But the revelation of the text message Tuesday can be seen as suggesting Macron was less surprised by the cancellation than he has admitted.

"Should I expect good or bad news for our joint submarine ambitions?", reads the SMS sent to Morrison 48 hours before the official contract cancellation announcement which was made at a news conference.

A source close to Macron, who asked not to be named, said the leak was proof of "very inelegant methods".

Standing by earlier assurances that Macron had not been given advance warning of the cancellation, the source told AFP the SMS did not undermine that narrative.

"On the contrary, this SMS shows that the president did not know that they were going to cancel the contract," the source claimed. Had a message existed that clearly showed that he did in fact know "they would have reported that instead".

The source added: "We knew that the Australians had some issues, but they only concerned technical aspects and the timetable, as with every big contract like this one."

It was precisely those issues that the SMS referred to, ahead of a discussion with submarine manufacturer Naval Group planned for the following day, the source said. It is not clear what response Morrison gave to the SMS. Reports have said the SMS leak could have been engineered by Morrison's office in retaliation for the "lying" charge.

The row also pitted Paris against the US which agreed with Canberra to supply submarines instead of the French.

Australia announced the pact as it joined a new defence alliance with Britain and the US dubbed AUKUS, one of a series of initiatives by Biden who views countering China as the US' paramount concern. *AFP*

India not part of COP26 deforestation vow

Stays out of pledges to protect forests & reduce methane emissions globally by 30% at Glasgow conference

GLASGOW

WORLD leaders promised to protect the world's forests, cut methane emissions and help South Africa wean itself off coal at the UN climate summit on Tuesday — part of a flurry of deals intended to avert catastrophic global warming.

Britain hailed the deforestation commitment, but experts noted that such promises have been made and broken before.

India is among the countries that has chosen not to sign up to the Leaders' Declaration on ending deforestation by 2030. According to official sources, India had some concerns around linkages made in the final text with trade.

And, though they are among the top five emitters of methane, China, Russia and India have not signed a non-binding US, EU-led pledge to cut global emissions of methane — the most potent greenhouse gas — by at least 30% this decade.

The Glasgow Leaders' Declaration on Forests and Land Use commits the signatories to halt and reverse forest loss and land degradation, backed by almost 14 billion pounds in public and private funding. The UK government said it has received commitments from leaders representing more than 85% of the world's forests to halt and reverse deforestation by 2030. Among them are several countries with massive forests, including Brazil, China, Colombia, Congo, Indonesia, Russia and the United States.

"With today's unprecedented pledges, we will have a chance to end humanity's long history as nature's conqueror, and instead become its custodian," British PM Boris Johnson said. "Let's end this great chainsaw massacre by making conservation do what we know it can do, and that is deliver long-term sustainable jobs and growth as well."

On Tuesday, the administration of US President Joe Biden launched a plan to reduce methane emissions, a potent greenhouse gas that contributes significantly to global warming. The announcement was part of a broader effort with the European Union and other nations to reduce overall methane emissions worldwide by 30% by 2030.

Clamping down on methane flaring and leaks from oil wells and gas pipelines is considered one of the easiest ways to cut emissions. Reducing methane produced from agriculture, in particular by belching cows, is a trickier matter.

Helen Mountford, a climate expert at the World Resources Institute, said the agreement "sets a strong floor in terms of the ambition we need globally."

Separately, the US, Britain, France and Germany announce a plan to provide funds and expertise to help South Africa phase out coal. South Africa, which gets 90% of its electricity from coal plants, will receive about $8.5 billion in loans and grants to roll out renewable energy. *Agencies*

A burning area of Amazon rainforest reserve in Brazil last year | AFP

2014's empty promise

Alison Hoare, a senior research fellow at political think tank Chatham House, said world leaders promised in 2014 to end deforestation by 2030, "but since then deforestation has accelerated across many countries." UN Secretary-General António Guterres said on Twitter: "Signing the declaration is the easy part. It is essential that it is implemented now for people and planet."

WORLD HAS LOST ONE-THIRD OF ITS FOREST SINCE LAST ICE AGE

Chart shows how Earth's land use changed over the years

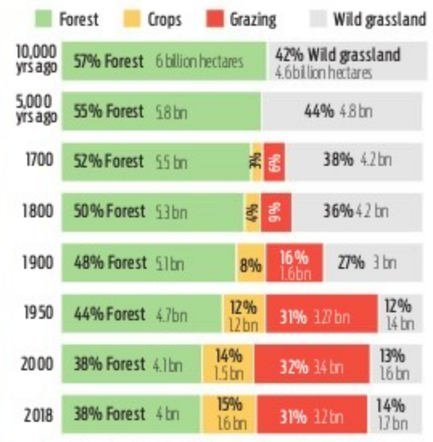

1 billion
heactares is equl to an area the size of the US

Key ecosystems

Forests provide a critical way of absorbing carbon dioxide — the main greenhouse gas — from the atmosphere. But deforestation is rising in developing countries

Chart from Our World in Data with figures from UN Food and Agricultural Organization, Williams, M (2003). Figures for before 1950 are from The History Database of the Global Environment. Half of the forest loss that occurred in the chart happened in this century

PM Modi launches initiative for fortifying infra in island nations

GLASGOW

PRIME MINISTER Narendra Modi on Tuesday launched the Initiative for the Resilient Island States (IRIS) for developing infrastructure of small island nations, saying it gives a new hope, a new confidence and satisfaction of doing something for the most vulnerable countries.

Stating that the Small Island Developing States or SIDS face the biggest threat from climate change, Modi said India's ISRO will build a special data window for them to provide them timely information about cyclones, coral-reef monitoring, coastline monitoring etc. through satellite.

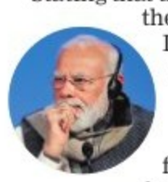

The IRIS initiative is a part of the Coalition for Disaster Resilient infrastructure that would focus on building capacity, having pilot projects, especially in small island developing states.

Speaking on the occasion, British Prime Minister Johnson said that it's incredibly cruel that vulnerable, small island states are right in the frontline of loss and damage that is caused by global warming.

"They have done virtually nothing to cause the problem, they didn't produce the huge volumes of CO2 to be pumped into the atmosphere,' he said. *PTI*

Government of Odisha "e" Procurement Notice

C-1184 Bid Identification No.44/2021-22

1.	Name of the work	:	1 No. of work
2.	Estimated cost	:	**409.73 lakhs.**
3.	Period of completion	:	2 (Two) Months
4.	Date & Time of availability of bid document in the portal	:	From 11.00 AM. of 03.11.2021 to 5.00 PM of 24.11.2021
5.	Last date / time for receipt of bids in the portal	:	5.00 PM of 24.11.2021
6.	Name and address of the Officer inviting Bid	:	Superintending Engineer, P.H. Division, Bhubaneswar

Further details can be seen from e-procurement portal in the Website (http://tenderorissa.gov.in)

Sd/- Superintending Engineer
P.H. Division, Bhubaneswar
OIPR- 13027/11/0004/2122

PUBLIC NOTICE

This is to inform the general public that, My client, Sri. Bhushan Kumar, A.V, S/o late A.Venkataramana, Aged about 43 years, Residing at No.413, Chikkanna Layout, Hennur Cross, Kalyananagar, Bangalore-560043, is the owner of the property bearing Site No.4/A, property No.3/5, Khatha No.3/5, CMC Khatha No.413, BBMP Khatha No.3/5-4/A-413, measuring East to West 55 feet and North to South on the Eastern side 36 feet, Western side 26 feet, totally measuring 1705 square feet, consisting of 1 Square ACC sheet house, situated at Hennur Village, Kasaba Hobli, Bangalore North Taluk, Bangalore comes under the jurisdiction of BBMP Ward No.24, and my client has lost/misplaced the Original Sale deed dated 29-09-2000 standing in the name of Sri. B.Mohanrao who is the predecessor in title, and the said document was executed by one Sri.H.C.Chikkannaiah represented by his GPA holder Sri.G.Dasappa and the said document was registered as document No.7634/2000-01, Volume No.6469, Book-I, pages 235-243 registered in the office of the Sub-registrar Bangalore North Taluk. My client has not been pledged or mortgaged nor have created any lien on the above referred original sale deed, my client has also filed complaint before the Police authority on 29-10-2021. Any person who found the above said original document may kindly hand over the same to the undersigned. In case if anybody misuse the above said document my client is not responsible for the same.

N.Shiva Murthy, Advocate
No.199, 3-B Complex, Shop No.6, 13th Cross, 2nd Stage, WOC Road, Mahalakshmipuram, Bangalore-560 086.
Ph: 9844358516,
Place: Bangalore. Date:03-11-2021.

PUBLIC NOTICE

My client **Mr. S.D. SUBRAMANYA**, intends to purchase **Flat No.202, Katha No.518/123/1/36 & 37/202, on the First Floor, containing Three Bed Rooms, car parking and super built up area measuring 1305 square feet of the "SML LAVENDER APARTMENT" with undivided interest of 375 sq.ft, situated at Kothnur Village, Uttarahalli Hobli, Bangalore South Taluk. Now BBMP limits, from its owner Sri. CHINNAPPA .K, No.505, 13th "A" Cross, 29th Main, 1st Phase, J.P Nagar, Bangalore - 560 078.**

Any person/s having any claim/s. right, title and interest or possession, mortgage, have got objections or opposing the above referred transaction whatsoever may lodge his/her/their/its objections or claims with supporting documentary evidence / proof to the undersigned within 15 (Fifteen) days from the date of this notice / publication, failing which it may be presumed that there are no objections or claims to complete the sale transaction in favour of my client. Any objections / claims received after the lapse of 15 (Fifteen) days will not be binding on my client.

Mr. D.K. RAMESHAPPA, Advocate
No.23, 12th Main. 4th Block East, Jayanagar, Bangalore - 560 011.
Mob 99454 46441
Mr. S.D. SUBRAMANYA,
Property Purchaser Ph: 98452 76911
Date : 02/11 /2021 Place : Bangalore

QuoteExpress
IF YOU'RE GOING THROUGH HELL, KEEP GOING
WINSTON CHURCHILL

BMSICL Bihar Medical Services & Infrastructure Corporation Limited

4th floor State Building Construction Corporation Limited.
Hospital Road, Shastri Nagar, Patna 800023
Phone/Fax: + 919471009193, +919471009074

TENDER NOTICE

Tender for rate contract and supply of Sanitary Napkin for different healthcare facilities of state of Bihar
Notice Inviting Tender Ref No.: - BMSICL/SANITARY NAPKIN/21-01.

(Only through E- Tender on website: -www.eproc.bihar.gov.in)

Bihar Medical Services and Infrastructure Corporation Limited (BMSICL) invites E-Bids from the interested parties for "Tender for rate contract and supply of Sanitary Napkin for different healthcare facilities of state of Bihar", vide **Notice Inviting Tender No.- BMSICL/SANITARY NAPKIN/21-01.** Detailed tender document containing eligibility criteria, selection mechanism, other terms and conditions are available on the **website www.eproc.bihar.gov.in.**

Tender Schedule

Tender Reference No.	BMSICL/SANITARY NAPKIN/21-01.
Date and time for downloading of bid document	Upto 23rd November 2021 till 1800 Hrs.
Date of Pre-Bid Meeting	03rd November 2021 at 14:30 Hrs. in Conference Hall BMSICL, 4th Floor, BSBCCL, Hospital Road, Shastri Nagar
Last date and time of submission of online bids	24th November 2021 by 18:00 Hrs.
Last date and time for submission of original bid documents with EMD and Tender Fees	25th November 2021 till 14:00 Hrs.
Date, Time and Place of opening of Technical Bid	25th November 2021 (at 15:00 Hrs.) on the website of www.eproc.bihar.gov.in in the office of BMSICL
Date and time of opening of Financial Bids	To be announced later on www.bmsicl.gov.in and www.eproc.bihar.gov.in
Validity of Tender	180 Days
Cost of the tender document	Rs. 10000/- (Ten Thousand only) Non-refundable.
Bid Processing Fee	Rs 1180/- (One thousand one hundred eighty only) Non-refundable.

Details information visit website state.bihar.gov.in/prdbihar

PR- 08207(Ni.Ni.) 2021-22

GM (Procurement)
BMSICL

किसी भी तरह आपदा की जानकारी अथवा सुझाव हेतु आपदा प्रबंधन के हेल्पलाइन नं. 1070 पर सम्पर्क किया जा सकता है।

QuoteExpress
IF YOU'RE GOING THROUGH HELL, KEEP GOING › WINSTON CHURCHILL

IN THE COURT OF THE HON'BLE ADDITIONAL CITY CIVIL JUDGE (CCH-29) MAYOHALL AT BENGALURU
P & SC No.25040 / 2021

BETWEEN:
1) Sri. Maheenath Ananda, aged 62 years
S/o. Late Lachmandas Bhagwandas
2) Kum. Prerna Dusija, aged 33 years
D/o. Maheenath Ananda
Both residing at Flat No.010, Ground Floor Sundher Residency, Byrasandra Road G.M.Palya, New Thippasandra Post Bengaluru 560075 : PETITIONERS

AND

NIL : RESPONDENT

PUBLIC NOTICE

WHEREAS the petitioners have filed the above petition for the order of grant of the Succession Certificate in their favour for the transmission of the shares as mentioned in the schedule below belonging to Late SHWETA NANDALAL @ CHANDA NANDALAL who died on 06/08/2019 and to pass such other reliefs as this Hon'ble Court deems fit and which case is pending on the file of the Hon'ble Additional City Civil Judge, CCH-29 Bengaluru and any third persons interested hereby summoned to appear before the court in person or by a pleader duly instructed and able to answer all material questions relating to the above petition on 19/11/2021 and 11:00 AM before the said court to answer the claim of the petitioners.

In default of your appearance on the day mentioned above the matter will be heard and determined ex-parte.

In default of your appearance on the day mentioned above the matter will be heard and determined ex-parte.

Given under my hand and seal of the Court on this 29th day of October, 2021.

SCHEDULE

The 200 Equity Shares in TRS Darashaw Consultants Private Limited, Registrar and Share Transfer Agents, Unit: TATA ELXSI LIMITED, A/c: EXS0022296, mentioned hereinunder:

Sl.No	Certificate Number	Distinctive Number From - To	No. of Security
1)	00165256	21998111 - 21998210	100
2)	B00246113	32148624 - 32148723	100

Total Shares 200 amounting to Rs.5,60,000/- (Rupees Five Lakhs Sixty Thousand only).

Advocate for Petitioners
Smt. PARVATHI.Y

Sd/- 28th Addl. City Civil and Sessions Judge
City Civil Court, Bengaluru

Facebook ending face recognition in photos

SAN FRANCISCO

FACEBOOK is shutting down its facial recognition system and deleting a billion faceprints, its parent company said Tuesday, in response to serious concerns over privacy at the scandal-hit network.

The announcement came as the tech giant battles one of its worst crises ever, with reams of internal documents leaked to reporters, lawmakers and US regulators.

"There are many concerns about the place of facial recognition technology in society, and regulators are still in the process of providing a clear set of rules governing its use," parent company Meta said in a statement. "Amid this ongoing uncertainty, we believe that limiting the use of facial recognition to a narrow set of use cases is appropriate," it added.

The decision shuts down a feature that automatically identified people who appeared in users' digital photos, and that was key to the company building a sprawling, global library of faces.

However, the feature was also controversial, and was the target of regulators, lawsuits and lawmakers.

It was not clear when the changes would take effect, but they will be widely felt with Facebook noting that more than a third of its daily users have opted in to using the facial recognition system.

Shutting down that system "will result in the deletion of more than a billion people's individual facial recognition templates," the statement said.

Facial identification, launched in 2010, went through changes to tighten privacy but still was central to a significant lawsuit.

Facebook agreed in 2020 to a $650 million payout after failing to win dismissal of the case alleging it illegally collected biometric information for "face tagging" in violation of a 2008 Illinois privacy law.

Moeed Yusuf | TWITTER

Pakistan's NSA won't attend conference on Af in India

ISLAMABAD

PAKISTAN National Security Advisor (NSA) Moeed Yusuf on Tuesday said he would not travel to India to attend a conference hosted by it on Afghanistan, as he dismissed New Delhi's role as a "peacemaker" in the neighbouring nation.

India extended the invitation to Pakistan to attend the regional conference on Afghanistan next week, expected to be hosted by Indian NSA, Ajit Doval.

The Taliban seized power in Afghanistan on August 15, two weeks before the US was set to complete its troop withdrawal after a costly two-decade war.

'I will not go. I am not going. A spoiler can't become a peacemaker," Yusuf said in response to a question about whether he will be attending the meeting hosted by India.

A curt no by Yusuf laid to rest a possibility of thaw in ties between Pakistan and India.

Ties between India and Pakistan nose-dived after a terror attack on the Pathankot Air Force base in 2016 by terror groups based in the neighbouring country. Subsequent attacks, including one on an Indian Army camp in Uri, further deteriorated the relationship.

The relationship dipped further after India's war planes pounded a Jaish-e-Mohammed terrorist training camp deep inside Pakistan on February 26, 2019 in response to the Pulwama terror attack in which 40 CRPF jawans were killed.

The relations deteriorated after India announced withdrawing special powers of Jammu and Kashmir and bifurcation of the state into two union territories in August, 2019. *PTI*

Legendary musician who 'started singing as baby' dies in Damascus

BEIRUT

ONE of the Arab world's most famous singers, Sabah Fakhri, who entertained generations with traditional songs and preserved extinct forms of Arabic music, has died. He was 88.

Born Sabah Abu Qaws in the Syrian city of Aleppo in 1933, Fakhri got his stage name as an adolescent when he started performing.

He soon rose to fame to become one of the Arab world's legendary tenors and one of its exceptionally charismatic entertainers. Fakhri was a world class Tarab singer, an Arabic form of music associated with emotional evocation that could last for hours.

Onstage, Fakhri would engage the audience and sway to the music almost in a trance, turning the lyrics of his songs, often in classical Arabic, into refrains they can easily sing back with him.

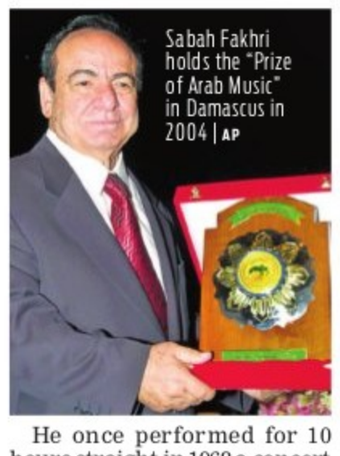
Sabah Fakhri holds the "Prize of Arab Music" in Damascus in 2004 | AP

He once performed for 10 hours straight in 1968 a concert in Caracas, Venezuela, without a single break, earning an entry in the Guinness World Records. Fakhri's voice was so powerful and distinct, he once told his interviewers that his family recognized it when he was a baby. "I started singing when I was born," he once told an interviewer for *CBC*. *AP*

Your Guide to Spicy Living
INDULGE
Every Friday with THE NEW INDIAN EXPRESS

Market Watch

MARKET			GOLD			SILVER			FOREX		
109.40 ▼	Sensex	60,029.06	₹13.9 ▼	24 carat (1 gm)	₹4,783.6	₹300 ▼	Per kg	₹64,208	▼ Dollar	74.66
40.70 ▼	Nifty	17,888.95	₹13.9 ▼	22 carat (1 gm)	₹4,764.4	₹0.300 ▼	Per gm	₹64.208	▼ Euro	86.63

Fuel prices soar by ₹8 a litre in Oct

Analysts see no signs of relief for consumers as global crude prices likely to hit $90 a barrel

ARSHAD KHAN @ New Delhi

ONE litre of petrol breached the ₹110-mark on Tuesday in the national capital while the same was sold at ₹115.85 in Mumbai. In a more troublesome news for consumers, especially during the on-going festive season, fuel prices are showing no signs of slowing down after becoming dearer by around ₹7.50-8.00 a litre in October alone.

The rate of 1 litre of petrol was hiked by 35 paise on Tuesday, though the price of diesel remained unchanged. With this fresh hike, seventh in a row, petrol prices in Delhi was at a record high of ₹110.04 per litre on Tuesday, while diesel was sold at ₹98.42 per litre.

Among the four metros, fuel prices are the highest in the financial capital Mumbai, with 1 litre of petrol and diesel costing ₹115.85 and ₹106.62, respectively. In Chennai, petrol is at ₹106.66 per litre, while diesel is available at ₹102.59. In Kolkata, petrol and diesel are retailing at ₹110.49 and ₹101.56 per litre, respectively.

In Ganganagar (Rajasthan), where fuel rates are highest in the country, a litre of petrol and diesel are available at ₹122.70 and ₹113.21, in respectively.

In October 2021, fuel prices were hiked on 24 days out of 31 days. By including Tuesday's figures, petrol has become costlier by ₹8.20 a litre in 26 days, while diesel by ₹8.65 per litre. Factors that have led to the steep rise include the rise in international prices. Crude prices are higher by $9-10 a barrel since August 2021 due to lower supply and high demand.

However, it is the high taxes, which account for almost half the price of fuel, which is really pinching the consumers. Taxes currently make up more than 53% of petrol prices and over 47% of that of diesel (in Delhi).

The WTI (West Texas Intermediate) Crude Oil market rallied in last few days, and is hovering around $85 level.

"The $85 level has recently provided significant resistance. If we can break above that level, the market will most likely head for the $90 level, which is my longer-term thesis," says Kshitij Purohit, Lead Commodities and Currency at CapitalVia Global Research.

Harees V, Head of Commodity at Geojit Financial Services, meanwhile, feels that there are chances of a correction in the immediate run. Easing global energy crisis and an increased US shale oil production likely to cool down prices. Also, a rise in production from the OPEC expected to limit major rallies in prices, says Harees.

Trail of price hikes to continue

- In October, fuel prices were hiked on 24 days out of 31 days
- Current crude prices are higher by $9-10 a barrel since August 2021
- Fuel rates are highest in Rajasthan (Ganganagar)

ASIANOMICS

TAIWAN

TAIWAN TO WOO BACKERS TO JOIN PACIFIC TRADE PACT

Taiwan will seek support for its bid to join a trans-Pacific trade pact when it attends a meeting of economic leaders of the Asia-Pacific group APEC next week, President Tsai Ing-wen said on Tuesday. China, which has also applied to join the pact, opposes Taiwan's membership and has increased military activities near the island which Beijing claims and has not ruled out taking by force. Taiwan and China both applied in September to join the Comprehensive and Progressive Agreement for Trans-Pacific Partnership (CPTPP). Economic leaders from the Asia-Pacific trade group APEC, which includes the United States, China and Japan, will meet virtually next week to discuss a path forward for the region to recover from the Covid-19 pandemic. I'd like to ask envoy Chang to use this meeting to gather support from more APEC members for Taiwan to join CPTPP," Tsai told reporters, referring to Taiwan's representative for the meeting, chip giant TSMC founder Morris Chang. Joining CPTPP has become the latest in a string of tensions between Beijing and Taipei, which is excluded from many international bodies because of China's insistence that it is part of "one-China" regardless of Taiwan's claim that it is an independent country.

JAPAN

POLICYMAKERS REAFFIRM BOJ'S 2% INFLATION TARGET

Japanese policymakers on Tuesday reaffirmed the Bank of Japan's (BOJ) commitment to its 2% inflation target in a meeting held between the central bank chief and the country's economy and finance ministers. The Japanese government and the central bank also agreed to keep in close contact and cooperation, in line with commitments made in a 2013 joint statement, which also laid out the country's inflation target for the first time. Prior to the meeting, there had been some market speculation that the government and the BOJ may review the joint statement and the 2% inflation goal, given stubbornly weak prices have made the target elusive. "The most important issue was to reaffirm the joint statement," Economy Minister Daishiro Yamagiwa told reporters after the meeting. Tuesday's meeting comes after Fumio Kishida took over as Japan's prime minister last month, a position strengthened by his party's solid victory in general elections on Sunday.

ASIA

ASIAN SHARES MIXED AS INVESTORS AWAIT FED DECISION

Global shares idled just below record highs on Tuesday and currencies held tight ranges as nervous investors awaited the Federal Reserve's policy meeting, one of several central bank decisions this week that could set the tone for risk appetite. The Reserve Bank of Australia was the main focus on Tuesday, as it took a step toward unwinding extraordinary pandemic stimulus policies by abandoning an ultra-low target for bond yields. The spotlight now swings to the Fed and then the Bank of England, which also have meetings this week. Asian shares were mixed with the MSCI's gauge of Asia-Pacific stocks outside Japan holding steady at 0435 GMT. Japan's Nikkei edging 0.4% lower and futures pointed to a weaker European and US open. The MSCI's world equities index was down a marginal 0.02%, with Pan-region Euro Stoxx 50 futures 0.25% lower and E-mini futures for the S&P 500 index down 0.21%. The Aussie was 0.25% lower to be within its two-week range at $0.75 while the kiwi moved 0.1% lower to $0.7172. Australia's S&P/ASX 200 was down 0.5%. Chinese shares fell 0.6%, dragged by financials and consumer firms even as the country's cabinet pledged more support for the consumer services sector, while tech stocks drove Hong Kong's Hang Seng index 0.6% higher. South Korea's KOSPI index gained 1.50%. Overnight, Wall Street advanced to record highs helped by gains for energy shares and Tesla.

BUDGET 2022-23

FM to nix tax exemptions to rationalise rate

ANURADHA SHUKLA @ New Delhi

THE Union finance ministry, which has started work on Budget 2022-23 and is reviewing both personal and corporate tax exemptions, has hinted that it might roll back some concessions for industry. The ministry is currently assessing both the economic costs and benefits of schemes before taking a call on what to keep and what to nix, sources said.

A senior official told this paper that this is in line with the government's policy to broaden the tax base by reducing rates and letting go of exemptions. "Some exemptions were withdrawn in the last Budget and the review process is on for the rest. A few tax breaks that will expire soon won't be renewed," the official added.

While he declined to name any scheme, it is learnt that the capital gains tax exemption for investing in startups, which expires in March 2022, may not be renewed. Ditto with the basic customs duty and IGST exemptions for export-oriented units.

In its letter seeking suggestions for the upcoming Budget, the ministry urged industrialists to back their recommendations with economic justification. "It would not be feasible to examine suggestions that are either not clearly explained or supported by justification..." the letter read.

All-time high e-way bill likely to spur GST collection in Nov

ENS ECONOMIC BUREAU @ New Delhi

THE government is expecting its goods and services tax collection in November to exceed the October revenue as e-way bills or electronic permits generated for goods transportation rose to an all time high.

"October collection was good but we expect November GST collection to exceed that. The reason for the optimism is the manufacturing sector has done well and we have seen e-way bill at all-time high of 73.5 million," a senior official from the revenue department said.

The number of e-way bill was 71.2 million in March which resulted in the highest GST collection of ₹1.41 lakh crore in April. Apart from the festive season, even manufacturing sector has seen highest growth in last 8 months.

GST collection stood at ₹1.3 lakh crore in October for transactions in September, recording the second highest collection since the roll out of the GST regime in 2017. The collection was 24% higher than in October 2020, and up 36% over 2019-20.

The official added that it has made a special drive for tax evasion during the festive season. The tax department has already initiated several steps to discourage non-compliance, including measures such as blocking e-way bills for not filing returns, system-based suspension of registration of taxpayers who have failed to file six returns in a row, and blocking credit for return defaulters. A special drive to detect tax evasion was also launched.

"Apart from the demand driven collection, we have launched special drive to detect GST evasion during the festive season. This is resulting in better compliance," the official added.

"We forecast the GoI's gross tax revenues to exceed the FY2022 Budget Estimate (BE) by at least ₹2 lakh crore. Out of this, roughly ₹1.4 lakh crore would be retained by the Union government, whereas ₹600 billion (₹60,000 crore) would be shared with the states," Aditi Nayar, chief economist ICRA, said.

Number of e-way bills hit 73.5 million

"October collection was good but we expect November GST collection to exceed that. The reason for the optimism is the manufacturing sector has done well and we have seen e-way bill at all-time high of 73.5 million," a revenue department official said

FROM JAN 1, 2022

RBI issues fresh PCA framework for all banks

THE RBI on Tuesday issued a revised Prompt Corrective Action (PCA) framework for banks to enable supervisory intervention at "appropriate time" and also act as a tool for effective market discipline.

Capital, asset quality and leverage will be the key areas for monitoring in the revised framework, the RBI said.

The revised PCA framework will be effective from January 1, 2022.

"The objective of the PCA Framework is to enable Supervisory intervention at an appropriate time and require the Supervised Entity to initiate and implement remedial measures in a timely manner, so as to restore its financial health," the central bank said.

The PCA framework is also intended to act as a tool for effective market discipline. The RBI also stressed that the PCA Framework does not preclude the Reserve Bank of India from taking any other action as it deems fit at any time, in addition to the corrective actions prescribed in the framework.

"Indicators to be tracked for capital, asset quality and leverage would be CRAR/Common Equity Tier I Ratio, Net NPA Ratio and Tier I Leverage Ratio, respectively," according to the revised framework. *PTI*

Delhivery to raise ₹7,460 cr via IPO

ENS ECONOMIC BUREAU @ New Delhi

JOINING the IPO rush, logistic firm Delhivery has filed preliminary papers with capital markets regulator Sebi to raise ₹7,460 crore through an initial public offering (IPO).

The IPO comprises fresh issuance of equity shares worth ₹5,000 crore and an offer for sale (OFS) component of ₹2,460 crore by existing shareholders, according to the draft red herring prospectus (DRHP).

Delhivery, like Zomato and CarTrade, is a loss making company. In the draft papers, the company said it will continue to incur losses in the near future. It has reported losses to the tune of ₹1,783.30 crore, ₹2,68.92 crore, ₹415.74 crore and ₹129.58 crore in fiscals 2019, 2020 and 2021, and the three months ended June 30, 2021, respectively.

"...We may continue to experience losses and negative cash flows in the future as we anticipate increased expenses in the future," the company said in the draft papers. Investors Carlyle Group and SoftBank as well as Delhivery's co-founders will divest their shareholding in the logistics company.

At present, SoftBank owns a 22.78% stake, Carlyle has a 7.42% stake, and China Momentum Fund has a 1.11% stake in the company. Bharti owns 1.11%, Tondon has 1.88%, and Saharan holds a 1.79% stake.

EXPRESS READ

RBI asks banks to remain vigilant

Mumbai: RBI Governor Shaktikanta Das on Tuesday asked banks to remain vigilant to any emerging signs of vulnerabilities and take timely remedial measures to mitigate the risks. In a statement, the Reserve Bank of India (RBI) said the governor held separate meetings with the MD and CEOs of public sector banks and certain private sector banks through videoconferencing. He emphasised the need for banks to continue providing necessary support in the revival of economic activity.

IL&FS resolves ₹52,200 crore debt

Mumbai: Of the targeted ₹61,000 crore debt resolution by the fiscal-end, IL&FS has resolved ₹52,200 crore of the same by October-end and will address ₹4,800 crore more through the course of the year, the management said on Tuesday. The company is sitting on a cash balance of ₹16,700 crore as of end-October. The company has repaid ₹14,100 crore of debt this fiscal so far, according to chairman Uday Kotak who added that the company will address ₹4,800 crore more this fiscal year.

₹63,574 cr loans given under credit outreach programme

New Delhi: Banks have sanctioned loans worth ₹63,574 crore to about 13.84 lakh borrowers under the credit outreach programme, Finance Minister Nirmala Sitharaman said on Tuesday. "'The loans under the Credit Outreach Programme are over and above those sanctioned and disbursed under the various central government loan guarantee schemes," FM said in a tweet. Banks have been holding special camps across various parts of the country to sanction loans.

TODAY'S STOCK PICK

Current Price ₹1,580
Target Price ₹1,950
IIFL WEALTH

The management expects 12-15% AUM CAGR, with profit CAGR of 18-25% over FY21-26. Post FY23, the management expects employee cost as a percentage of revenue to be at 32-35% of revenue (~40% in FY22/FY23). The management is looking to add 10-15 senior bankers by FY22-end. Actively managed equity oriented funds could yield 50-60bp.

— Motilal Oswal Securities Limited

Disclaimer: The views and recommendations made above are that of the individual analyst or broking company, and not that of *The New Indian Express*.

QUARTERLY RESULTS

BANK OF INDIA Q2 PROFIT NEARLY DOUBLES

ENS ECONOMIC BUREAU @ New Delhi

STATE-RUN lender Bank of India on Tuesday reported profit at ₹1,051 crore for the quarter ended September, almost double from ₹525.8 crore posted in the year-ago period, mainly on account of decline in provisions.

The bank reported a sharp fall in provisions and contingencies for the quarter at ₹894 crore, declining 46% from ₹1,652 crore in Q1FY22 and falling 56.3% from ₹2,045 crore in Q2FY21.

"Advances increased to ₹4.18 lakh crore in September 2021 quarter, from ₹4.07 lakh crore in same the quarter last year, while deposits jumped to ₹6.12 lakh crore from ₹6.07 lakh crore in the same period," the bank said in a regulatory filings.

Its net interest income fell 14.3% year-on-year to ₹3,523.5 crore in September 2021 quarter, with a 2.7% YoY increase in gross advances and 0.89% rise in deposits. Net interest margin at 2.42% dropped 24 bps YoY. Credit cost declined further to 0.26% in Q2FY22, from 0.95% in Q1FY22.

Asset quality improved with the bank's gross non-performing assets (GNPA) declined 10.30% in the second quarter of the current fiscal to ₹50,270 crore, compared to ₹56,042 crore in the preceding April-June quarter. The gross non-performing assets as a percentage of gross advances falling 151 bps sequentially to 12% and net NPA declining 56 bps QoQ to 2.79% in the quarter ended September 2021.

Slippages dropped significantly to ₹1,307 crore as of September 2021, compared to ₹3,942 crore in June 2021 quarter. The net NPA declined 14.87% in the September quarter to ₹12,424 crore, compared to ₹10.576 crore in the preceding June quarter. The bank's provision coverage ratio (PCR) stood at 87.81% in the September quarter, compared to 86.17% in the June quarter.

DABUR NET PROFIT UP 5%

Homegrown FMCG major Dabur India Ltd on Tuesday reported a 4.64% rise in consolidated net profit at ₹505.31 crore for the September quarter. The company had posted a consolidated net profit of ₹482.86 crore in the July-September quarter a year ago, Dabur India said in a BSE filing. Revenue from operations for the reported quarter was up 11.98% to ₹2,817.58 crore.

JSPL NET PROFIT TRIPLES

Domestic steel maker JSPL on Tuesday reported a nearly three-fold rise in consolidated net profit to ₹2,584 crore during the September quarter. Its net profit was ₹897 crore in the year-ago period, Jindal Steel and Power Limited (JSPL) said in a regulatory filing. The company's total income during the July-September quarter rose to ₹13,615 crore from Rs 8,295 crore a year ago.

HPCL NET FALLS 22%TO ₹1,923 CR

Hindustan Petroleum Corporation Ltd (HPCL) on Tuesday reported a 22% drop in its September quarter net profit due to shutdowns in its refineries and lower inventory gains. The company reported standalone net profit of ₹1,923.51 crore in July-September compared with ₹2,477.45 crore net earning a year back, according to a company's filing to stock exchanges.

Union Bank of India's consolidated net profit jumps 183% to ₹1,510 cr

Healthy loan growth

The bank is witnessing healthy loan growth on the retail and agriculture side but the corporate uptick is sluggish, Rajkiran Rai G. MD & CEO of Union Bank of India, said.

ENS ECONOMIC BUREAU @ New Delhi

UNION Bank of India on Tuesday reported a 183% jump in its consolidated net profit to ₹1,510 crore for the September quarter, driven by recovery from the DHFL account that was written off earlier. The net profit was ₹533.87 crore in the same quarter last year.

The bank's core net interest income grew 8.52% to ₹6,829 crore on a loan growth of about 3% and an expansion in net interest margin to 2.95% as against 2.78% in the year-ago period. The non-interest income during July-September 2021 grew 65.32% to ₹3,978 crore, mainly on the back of a ₹1,764-crore recovery in written-off accounts.

The bank is witnessing healthy loan growth on the retail and agriculture side but the corporate uptick is sluggish, Rajkiran Rai G. MD & CEO of Union Bank of India said adding that it is targeting to end FY22 with a loan growth of up to 8%. Fresh slippages stood at ₹6,745 crore, of which around ₹2,600 crore came from entities linked to Srei Group, said Rai adding it has taken a 65% provision on the exposure to the troubled NBFC.

Airtel back in black with net profit at ₹1,134 crore; revenue up at ₹28,326 cr

ENS ECONOMIC BUREAU @ New Delhi

BEATING street estimates, leading telecom service provider Bharti Airtel on Tuesday reported net profit of ₹1,134 crore for the quarter ending September 30, 2021 as against ₹763 crore loss reported in the same quarter last year.

Sequentially, the company's profit grew by whopping 300% when compared with ₹283 crore in June quarter of current financial year.

Airtel's bottom line in Q2FY22 was boosted by a one-time gain of ₹722 crore incurred from transfer of spectrum to Reliance Jio Infocomm during the quarter

The telecom operator reported a 5.4% sequential growth in consolidated revenue from operations to ₹28,326 crore for the reported quarter. Year-on-Year, its revenue grew by 13%.

Airtel informed that Indian mobile services business reported a strong 6.2% quarter-on-quarter growth in revenues to ₹15,191 crore. At the same time, its Africa mobile business generated growth of 5.1% in the quarter for the company.

What was interesting, Airtel's average revenue per user (ARPU) improved to ₹153 in second quarter as against ₹143 in the previous year period and was better than competitor Reliance Jio, whose ARPU stood at ₹143.6 per subscriber per month in Q2FY, up 3.7% YoY.

"We continue to maintain high degree of financial flexibility. As a result, we have now achieved nil bank debt for our India businesses. During the quarter gone by, we sustained our operational excellence with a healthy 5.5% sequential growth in consolidated revenues and expansion of EBITDA margin to 49.5%," Gopal Vittal, Managing Director and Chief Executive Officer, India & South Asia, said.

PARTICULAR	QUARTER ENDED SEP 20	QUARTER ENDED SEP 21	Y-O-Y GROWTH
Total revenues	28,326	25,060	13.0%
Total revenues (re-casted)	28,326	23,852	18.8%
EBITDA	14,018	11,259	24.5%
EBITDA/ Total revenues	49.5%	44.9%	4.6%
EBIT	5,756	3,958	45.4%
EBIT/ Total revenues	20.3%	15.8%	4.5%
Profit before tax	2,307	124	1754.9%
Net Income	1,134	(768)	248.6%

THE INDCOSERVE

No. 35, Church Road, Coonoor - 643 101 – The Nilgiris
Ph: 0423-2231103 www.indcoserve.com

Tender Ref: 2610-2/C/2021

"SHORT NOTICE TENDER FOR THE SUPPLY OF TEA MACHINERIES TO INDCOSERVE TEA FACTORIES"

INDCOSERVE invites Sealed Tenders in Two Bid Systems i.e. Technical Bid and Financial Bid for the Supply, Installation and Commissioning of various Tea Processing Machineries (15 Packages) at the 5 INDCOSERVE Tea Factories in the Nilgiris District. Filled in Tender Forms should be submitted on or before 15.11.2021 by 02.00 PM. Technical Bids will be opened on 15.11.2021 from 02.30 PM onwards. Tenderers shall submit their bids separately for each package of machinery.

Details and Tender documents can be downloaded from INDCOSERVE website: www.indcoserve.com & www.tenders.tn.gov.in

Further details can be obtained by contacting the General Manager, INDCOSERVE, Coonoor. Telephone No.+91-423-2231821

Coonoor
03.11.2021 DIPR/ 3211 /TENDER/2021

General Manager,
INDCOSERVE, Coonoor.

சோதனை கடந்து சாதித்தோம் அடைந்தோம். சாதனை புரிந்து சரித்திரம் படைப்போம்.

Karnataka Forest Development Corporation Limited

(A Government of Karnataka Undertaking)
CIN:U02001KA1971SGC001999
Vana Vikas, 1st Floor, 18th Cross, Malleshwaram, Bengaluru -03.
Ph: 23345192, 23345711, 23343712 e-mail:info@kfdcl.com

No.: KFDC/Accounts/IA/2021-22/740 Date: 28.10.2021

SHORT-TERM DETAILED TENDER NOTIFICATION

(Manual Tender)

Applications are invited **for Appointment of Practicing Chartered Accountants for conducting Internal Audit of Karnataka Forest Development Corporation Limited for the Financial Year 2021-22** having a turnover of around **Rs. 75.00 Crores** on half yearly basis as per the scope specified in the tender notification.

The Tender Notification may be viewed on the company website at **www.kfdcl.karnataka.gov.in** The complete set off bidding document prepared by KFDCL will be available for free download. KFDCL reserves the right to accept or reject any or all the bids and the decision of the management is final in this regard.

Last date for submission of application is **15.11.2021 on or before 4.00 PM** with sealed Tender to undersigned. The tender will be opened on **15.11.2021 at 4.30 PM.** by undersigned.

Sd/- Managing Director

KARNATAKA POWER CORPORATION LIMITED

(KALINADI HYDRO ELECTRIC PROJECT)
CIN : U85110KA1970SGC001919

BRIEF TENDER NOTIFICATION

(Only through e-Procurement Portal)

Online tenders are invited through GoK e-Procurement Portal from the qualified bidders for the following works:

SL NO.	Name of the work	Tender Notification No.
1.	Comprehensive AMC of Xerox Machines Installed at Various offices of Ambikanagar, Ganeshgudi and Kadra.	KPCL/2021-22/OW/ WORK_INDENT 11667/ CALL-3. Dated: 29.10.2021
2.	AMC of Switcher make UPS System installed at Ambikanagar, Ganeshgudi, Kadra and GDPH Projects	KPCL/2021-22/OW/ WORK_INDENT 11807 Dated: 30.10.2021

The details of notice inviting tender and tender notification can be downloaded from e-Procurement portal at **GoK Website: www.eproc.karnataka.gov.in and KPCL Website: www.karnatakapower.com** The last date for receipt of completed bids for **Sl No.01 is 08.11.2021 @ 17:30 Hrs. and for Sl No.02 is 16.11.2021 @ 17:30 Hrs.** Further details can be had from the **Executive Engineer (O), O/o The Chief Engineer (O&M) KALI/KPCL,** Ambikanagar - 581 363, Haliyal Tq., Uttara Kannada Dist., Karnataka State. Tel: 08284-258625. Mobile: +91 9449599120. Email: kpcl.ambikanagar@gmail.com

---

BRUHAT BENGALURU MAHANAGARA PALIKE

Office of the Executive Engineer, Rajajinagara Division,
Sir. M.Vishweshwaraiah Complex, 12th Main Road,
2nd Block, Rajajinagara, Bengaluru - 560 010.

No: EE/(RNR)/TN/07/2021-22 Date: 02.11.2021

SHORT TERM TENDER NOTIICATION

(Through **GOK e-Procurement Portal** only) (Two Cover System)

The Executive Engineer, Rajajinagara Division BBMP, invites tenders from eligible reputed consulting firms for Project Management Consultancy (PMC) for the Work detailed in the table below.

Name of the Work	Provision made in Estimate for PMC (₹. in Lakhs)	EMD (₹. in)
Project Management consultancy services for Construction supervision, Quality Control. Preparation of Bill for the Comprehensive development of road, roads drains and footpath in ward roads of Rajajinagar Constituency (4 Works)	72.25 Lakhs	Relaxed as per GO No:FD 675 Vecha-12 / 2020, Dated:22.12.2020 (Valid up to 31.12.2021)

Calendar of Events : (1) Last Date & Time for Receipt of Tenders on **17.11.2021** upto **4:00 pm** (2) Pre-Bid Meeting in the Office of the Executive Engineer, Rajajinagara Division, Sir. M.Vishweshwaraiah Commercial Complex, 12th Main Road, 2nd Block, Rajajinagara, Bengaluru - 10 on **10.11.2021** at **4:00** pm. (3) Tender Queries on **10.11.2021** up to **4:00** pm(4) Opening of Tender Document is **19.11.2021** at **4:00** pm. (5) Opening of Financial Bid Document will be intimated later to the successful Technically Qualifying Bidders. Further details may be obtained from the above office during office hours on working days or from website: **https://eproc.karnataka.gov.in**

Sd/- Executive Engineer, Rajajinagara Division

STAY PROTECTED FROM COVID-19, NO CARELESSNESS UNTIL THERE IS A CURE.

Wear Mask | 6 Feet Follow Physical Distancing | Maintain Hand Hygiene

---

KELADI SHIVAPPA NAYAKA UNIVERSITY OF AGRICULTURAL AND HORTICULTURAL SCIENCES,SHIVAMOGGA

Eatate Officer, Estate Branch, Navule,
Savalanga Road Shivamogga -577204,
Ph :08182-267008, 9480838979, Email :eo@uahs.edu.in

TENDER NOTIFICATION

No.KSNUAHS(S)/EO/DB/TN-35/Rate of interest for short term fixed deposits/2021-22 Date : 28.10.2021

(E-Procurement Portal only)

Tender is invited for bidding the "**Rate of interest for short term fixed deposits"** out of the University surplus amount of different accounts from **Publlic Sector Banks/Regional Rural Banks** through e-Procurement portal. the Details of the Notification and conditions etc., are available in the website **http://eproc.karnataka.gov.in.** The interested banks having branches at Shivamogga city can participate. the banks suffering from financial crises need not apply.

Sl No: 1. Name of the Assignment : **Bidding for rate of interest for short term fixed deposits of the university in different accounts from public sector Banks/ Regional Rural Banks (Call II).** Period : **Mentioned in the detailed sheet.** EMD Rs : **500.00**

SCHEDULE OF EVENTS : Sl No : 1. Events : Date and Time to Per-bid Meeting **: 08.11.2021, 11.00 AM.** 2. Last date and Time to confirm participation : **09.11.2021, 4.00 PM.** 3. Date and Time to live auction : **12.11.2021, 10.00 AM, 12.11.2021, 4.00 PM.**

Further, details can be had from the office of the undersigned during working hours. The tenderers need to register with e-procurement portal and to obtain user ID and Password for participating in e-procurement portal. For more details please contact e-portal help desk @ hphelpdesk.blr@intarvo.com or +91-8046010000 and +91-8047223641 on working days.

Sd/- Estate Officer
University of Agricultural and Horticultural Sciences Shimvamogga

DIPR/SMG/No.11-11 zenkar/2021-22

Government of Karnataka

BANGALORE URBAN ZILLA PANCHAYATH

Office of the Executive Engineer, Panchayath Raj Engineering Division, First Floor, Zilla Panchayat Building, S.Kariyappa Road, Banashankari (Near Banashankari Temple) Bangalore-560070.

No. EE/PRED/BNG(U)/TND/JE-1/36/2021-22 Date: 30.10.2021

E-Procurement Short Term Tender Notice

Tenders are invited through e-procurement by the Executive Engineer, P.R.E.D. Bangalore Urban, For **Under 2515-00-101-0-29 Grants Works.** The work details can obtained from the e-procurement Web Site The Tender Documents can be obtained and submitted on or before **Dated: 09.11.2021 upto 4.00 pm**. Further details can be obtained from web site at **http://www.eproc.karnataka.gov.in** or contact this office during office working hours.

Sd/-
Executive Engineer,
P.R.E.D, B.U, Bengaluru.

DIPR/DDU/Zen/RO-2062/2021-22

STAY PROTECTED FROM COVID-19, NO CARELESSNESS UNTIL THERE IS A CURE.

Wear Mask | 6 Feet Follow Physical Distancing | Maintain Hand Hygiene

---

DR. RAM MANOHAR LOHIA INSTITUTE OF MEDICAL SCIENCES

Vibhuti Khand, Gomti Nagar, Lucknow-226010
Ph.: 0522-4918555, 4918504 Fax 0522-4918506

Ref. No. RMLIMS/MM(eq)/2021-22/2971 Dated: 02.11.2021

TENDER NOTICE

On-line offers are invited through BOQ Based GeM bidding from Manufacturer/ Authorized Distributors/Dealers/Agents for the supply & installation of Office furniture in the Institute.

The Vendors are required to submit their offer on GeM portal only in two bids system i.e. technical & financial bid as per norms of GeM portal.

For detailed information like Name of Office furniture, Date of Submission and opening of bid etc., you may please visit the GeM portal. The list of Office furniture will also be available on our website **www.drrmlims.ac.in** for reference only. The offer will be accepted On-Line only on GeM portal with terms and conditions as mentioned in GeM bidding documents.

Director

CENTRAL ORGANISATION FOR RAILWAY ELECTRIFICATION

Website: www.core.indianrailways.gov.in
Fax No.: 0532-2408826, Email: ohe1.core@gmail.com

E-TENDER NOTICE

E-Tender Notice No.: ST215024 **Date:** 02.11.2021

On behalf of the President of India, Principal Chief Materials Manager, Central Organization Railway Electrification, Prayagraj, invites following E-TENDER:-

E-Tender No.	Brief Description	Qty.	Tender Due Date
ST 215024	Supply, Installation, Testing and Commissioning of High Availability Dual redundant Single Section Digital Axle System (HASSDAC) as per RDSO specification.	18 Set	02.12.2021
ST 215025	Supply, installation and commissioning of block proving by Axle counter using block panel and universal fail safe block interface (UFSBI) for single line operation as per RDSO specification.	8 Pairs	02.12.2021

Note: (1) The complete information of above E-Tender and Tender document are available on **IREPS** website i.e. **http://www.ireps.gov.in Only E-Bids shall be accepted against above Tender** The e-bids may be submitted before 11:00 hrs. on tender opening date.

PCMM/CORE/PRAYAGRAJ
For & on behalf of President of India

PR-175-2021

PAMM **"Serving Customers with a Smile"**

MANDYA DIST. CO-OPERATIVE MILK PRODUCERS' SOCIETIES UNION LTD.

PRODUCT DAIRY, GEJJALAGERE - 571 428. MANDYA DIST.
e-Mail: **manmulpurchase@gmail.com** Tele: **08232 – 274571**

IFT No: MMU/PUR/E-Procu./Tender-16/2021-22 Date: 30-10-2021

SHORT TERM RE-TENDER NOTIFICATION

(Through e-Procurement Portal Only)

Mandya Milk Union Ltd. invites e-Tenders for **Supply of Cow Mats Qty-15000 Nos** Interested tenderers may please refer detail notice inviting tender for eligibility criteria & other details. Tenderers can downloaded documents from: **02-11-2021**. Last date of submission of tender: **01.12.2021 at 17.00 Hrs.** Pre Bid Meeting: **18.11.2021 at 11.30 Hrs**. Date of Technical Bid opening: **03.12.2021 after 11.30 Hrs** & Commercial Bid opening **will be intimated.** Interested Tenderer's may download bidding documents from the e-procurement portal **https://eproc.karnataka.gov.in** / website: **www.eproc.karnataka.gov.in** and also contact helpline No: 080-25501227/25501216, e-mail: hphelpdesk.blr@intarvo.com. For more information contact Manager (Purchase), Mobile No: 9513888247

Sd/-
Managing Director

ಕೃಷಿ ಉತ್ಪನ್ನ ಮಾರುಕಟ್ಟೆ ಸಮಿತಿ, ತುರುವೇಕೆರೆ

ಪಿನ್ ಕೋಡ್-572227 ಇ-ಮೇಲ್-apmcturuvekere@gmail.com
ಸಂಖ್ಯೆ: ಕೃಉಮಾಸ/ತು/465/2021-22 ದಿನಾಂಕ: 25.102021

ಸಂಕ್ಷಿಪ್ತ ಇ-ಟೆಂಡರ್ ಪ್ರಕಟಣೆ
(ಕರ್ನಾಟಕ ಸರ್ಕಾರದ ಇ-ಪ್ರೊಕ್ಯೂರ್‌ಮೆಂಟ್ ಪೋರ್ಟಲ್ ಮುಖಾಂತರ)

ಕೃಷಿ ಉತ್ಪನ್ನ ಮಾರುಕಟ್ಟೆ ಸಮಿತಿ, ತುರುವೇಕೆರೆ ವತಿಯಿಂದ 2019–20 ನೇ ಸಾಲಿನ ವಾರ್ಷಿಕ ಕ್ರಿಯಾಯೋಜನೆಯಡಿ ಮಂಜೂರಾಗಿರುವ ಈ ಕೆಳಕಂಡ ಕಾಮಗಾರಿಯನ್ನು Standard tender document Kw-3 ಪ್ರಕಾರ ಇ-ಪ್ರೋಕ್ಯೂರ್‌ಮೆಂಟ್ ಪೋರ್ಟಲ್ ಮುಖಾಂತರ ಲೋಕೋಪಯೋಗಿ ಇಲಾಖೆಯಲ್ಲಿ ನೊಂದಾಯಿಸಲ್ಪಟ್ಟ ಅರ್ಹ 1ನೇ ದರ್ಜೆ ಗುತ್ತಿಗೆದಾರರಿಂದ ವೆಬ್‌ಸೈಟ್ http://eproc.karnataka.gov.in ನಲ್ಲಿ ಸ್ಪರ್ಧಾತ್ಮಕ ಏಟಂವಾರು ಇ-ಟೆಂಡರ್‌ನ್ನು ಆಹ್ವಾನಿಸಲಾಗಿದೆ. ವಿವರ ಈ ಕೆಳಗಿನಂತಿರುತ್ತದೆ.

ಟೆಂಡರ್ ಪ್ರಕ್ರಿಯೆ ವೇಳಾ ಪಟ್ಟಿ.

1) ಭರ್ತಿ ಮಾಡಿದ ಟೆಂಡರ್ ಸ್ವೀಕರಿಸುವ ದಿನಾಂಕ: **23.11.2021** ಸಂಜೆ 04.00 ಗಂಟೆವರೆಗೆ. 2) ತಾಂತ್ರಿಕ ಬಿಡ್ ತೆರೆಯುವ ದಿನಾಂಕ: **25.11.2021** ಸಂಜೆ 04.00 ಗಂಟೆ. ಆರ್ಥಿಕ ಬಿಡ್ ತೆರೆಯುವ ದಿನಾಂಕ: **29.11.2021** ಬೆಳಗ್ಗೆ 11.00 ಗಂಟೆ.

ಕೆಲಸದ ಹೆಸರು: 2019–20 ನೇ ಸಾಲಿನ ವಾರ್ಷಿಕ ಕ್ರಿಯಾಯೋಜನೆಯಡಿ ತುರುವೇಕೆರೆ ಮುಖ್ಯ ಮಾರುಕಟ್ಟೆ ಪ್ರಾಂಗಣದಲ್ಲಿರುವ ಆಂತರಿಕ ರಸ್ತೆಗಳ ಅಭಿವೃದ್ಧಿ ಕಾಮಗಾರಿ, **ಟೆಂಡರ್‌ಗಿಟ್ಟ ಅಂದಾಜು ಮೊತ್ತ (ರೂ. ಲಕ್ಷ ಗಳಲ್ಲಿ); 55.00.** ಇ.ಎಂ.ಡಿ. (ರೂ.ಲಕ್ಷಗಳಲ್ಲಿ); **1.10. ಅರ್ಹ ಗುತ್ತಿಗೆದಾರರ ದರ್ಜೆ: P.W.D. 1ನೇ ದರ್ಜೆ ಗುತ್ತಿಗೆದಾರರು.**

ಸಹಿ/– (ವೆಂಕಟೇಶ್ ಬಿ.ಆರ್)
ಕಾರ್ಯದರ್ಶಿ, ಕೃ.ಉ.ಮಾ.ಸ.,
ತುರುವೇಕೆರೆ

ಸಹಿ/–(ಎಂ.ನರಸಿಂಹ)
ಅಧ್ಯಕ್ಷರು, ಕೃ.ಉ.ಮಾ.ಸ.,
ತುರುವೇಕೆರೆ

GOVERNMENT OF KARNATAKA
Public Works Department
Executive Engineer PWD Division Chikkodi

No/PWD/CKD DIV/AE-2/TENDER/2021-22/3747 DATE: 30/10/2021

Short Term E-Tender Notification

Executive Engineer PWD Division Chikkodi has invited item wise short term e-Tenders from Eligible registered contractors for the works coming under the jurisdiction of Chikodi PWD Division 3 works under head of account 3054-SH Maintenance (Flood), 4 works under head of account MDR Maintenance (Flood), Totally 7 No. of works. Amount put to tender is minimum of Rs. 8.77 Lakhs and maximum of Rs. 87.72 Lakhs.

Calendar of events :

1)Last date for queries & clarifications : 12-11-2021 up to 5.30 PM, 2)Last Date of Receipt of Bids : 16-11-2021 up to 5.00 PM, 3)Date of opening of Financial bids (Single Cover System): 18-11-2021 at 4.30 PM, 4)Date of opening of Technical bids (Two Cover System): 18-11-2021 at 4.30 PM, 5)Date of opening of Financial bids (Two Cover System): "after approval of Technical bids"

For more information & forms of tender can be downloaded from www.eproc.karnataka.gov.in & departmental web site www.kpwd.gov.in. Further details can be collected from O/o Executive Engineer Public Works Dept.,Division Chikkodi during working hours.

Sd/-Executive Engineer
PWD Division Chikkodi.

DIPR/BGM/RO-NO-979/MCA/2021-22

KARNATAKA POWER CORPORATION LIMITED

(Ballari Thermal Power Station)
CIN: U85110KA1970SGC001919

NOTICE INVITING TENDER

(Through e-Procurement Portal only)

Bids are invited in two-cover system for the supply of **1)PA Fan Spares-Call-3. 2) Water Cooler Spares-Call-3. 3) Valve Spares-Call-3. 4) Front & Rear Tyre assembly for back hoe loader required for BTPS.** The tender details can be downloaded from and submitted through e-procurement portal **www.eproc.karnataka.gov.in** Last date for receipt of tenders for Sl. No. 1 & 4: **08.11.2021,** for Sl. No. 2 & 3 : **10.11.2021,** Any extension of last date of bid submission will be intimated in e-portal. All Corrigendum / Addendum shall be noticed by the bidders before the last date of submission of the bids. Further details can be had from office of the **Executive Engineer(Purchase), BTPS, KPCL**, Kudithini - 583 152, Ballari Dist. Mobile: 09448290750. e-mail: eepurchasebtps@gmail.com

---

Government of Karnataka

The Executive Engineer, Public Works Department, Hassan Division, Hassan.

No. EE/PWD/HSN/AE-1/2021-22/ DATED: 29.10.2021.

SHORT TERM TENDER NOTIFICATION NO: 24/2021-22, Dated: 29.10.2021

Tender is invited by the Public Works Department on behalf of the Governor of Karnataka, as per Karnataka Transparency in Public Procurement Act 1999 and Rules 2000, Standard Tender Document KW-4 from the eligible registered contractors of Karnataka PWD pertains to **Construction of Museum of Honourable Sri.H.D.Devegowda in Haradanahally, Halekote Hobli, Holenarasipura Taluk** under PWD Hassan Division jurisdiction. The tender amount is Rs.495.00 lakhs. Last date of Receipt of tender is 01.12.2021. For more details visit http://www.eproc.karnataka.gov.in. or contact this office through Phone No. 08172-268437 or in person during office hours.

ಪ್ರಾಸಾಸಂ/ಇ/ಹಾಸನ/ಎಂಸಿಎ/492/2021–22

Sd/- Executive Engineer, PWD, Hassan Division, Hassan.

MUTHOOTTU MINI FINANCIERS LIMITED

Registered Office: Muthoottu Buildings, Market Road, Kozhencherry, Pathanamthitta, Kerala - 689 641

CIN: U65910KL1998PLC012154 GSTIN: 33AABCM5994M1ZY

GOLD AUCTION NOTICE

Notice is hereby given for the information of all concerned, borrowers in specific, who had pledged their ornaments vide Gold loan numbers in the branches which is given below. The auction is for the gold ornaments of defaulted customers who had failed to redeem their overdue accounts after repeated reminders and being notified by registered letters. The auction will be conducted at the respective branches on 18.11.2021 from 10 AM.

RAMANAGAR DISTRICT AUCTION: MUTHOOTTU MINI FINANCIERS LTD., ABR TOWER, 2nd FLOOR, B M ROAD, OPP. KSRTC BUS STAND, RAMANAGARA - 562159. AUCTION DATE: 27.11.2021

KAR-BIDADI: 14303, 14304, 14305, 14308, 14313, 14322, 14324, 14325, 14330, 14333, 14334, 14339, 14343, 14350, 14356, 14365, 14373, 14374, 14376, 14385, 14405, 14411, 14420, 14426, 14428, 14438, 14448, 14449, 14451, 14453, 14454, 14461, 14462, 14463, 14467, 14468, 14472, 14473, 14474, 14480, 14482, 14483, 14516, 14530, 14547, 14548, 14552, 14555, 14562, 14564, 14590, 14595, 14600, 14612, 14616, 14634, 14635, 14641, 14658, 14672, 14679, 14680, 14683, 14694, 14695, 14697, 14699, 14703. KAR-RAMANAGARA: 10150, 10260, 10292, 10471, 10536, 10624, 10681, 10682, 10716, 10719, 10725, 10756, 10823, 10824, 10833, 10838, 10840, 10841, 10842, 10850, 10859, 10863, 10865, 10872, 10874, 10877, 10882, 10883, 10887, 10898, 10909, 10914, 10918, 10919, 10920, 10921, 10922, 10929, 10932, 10961, 10964, 10971, 10973, 10978, 10988, 10990, 10994, 10996, 11010, 11014, 11015, 11019, 11028, 11036, 11047, 11048, 11049, 11076, 11077, 11092, 11094, 11118, 11139, 11142, 11147, 11157, 11158, 11165, 11167, 11169, 11170, 11171, 11174, 11189, 11199, 11208, 11211, 11220, 11225, 11229, 11241, 11242, 11243, 11263.

MYSORE DISTRICT AUCTION: MUTHOOTTU MINI FINANCIERS LTD, NO.4583/1, GANESHA TEMPLE ROAD, NR MOHALLA, NEAR MARUTHI CIRCLE, MYSORE - 570007. AUCTION DATE: 27.11.2021

KAR-AGRAHARA: 10006, 10010, 10074, 10163, 10186, 10225, 10272, 10291, 10300, 10307, 10318, 10327, 10330, 10331, 10333, 10345, 10349, 10355, 10356, 10359, 10371, 10375, 10380, 10382, 10395, 10398, 10405, 10420, 10427, 10444, 10452, 10456, 10463, 10464, 10470, 10491, 10501, 10505, 10509, 10516. KAR-BOGADI: 5379, 5408, 5434, 5458, 5644, 5772, 5785, 5789, 5809, 5810, 5811, 5812, 5814, 5819, 5820, 5821, 5823, 5837, 5847, 5850, 5852, 5853, 5855, 5856, 5857, 5864, 5866, 5870, 5884, 5890, 5893, 5894, 5901, 5902, 5913, 5933, 5941, 5945, 5947, 5951, 5952, 5953, 5954, 5955, 5956, 5966, 5970, 5972, 5977. KAR-CHAMARAJA DOUBLE ROAD: 8492, 8578, 8581, 8588, 8592, 8594, 8595, 8604, 8608, 8611, 8613, 8623, 8624, 8640, 8651, 8652, 8653, 8669, 8679, 8680, 8683, 8685, 8693, 8724, 8758, 8877. KAR-HEBBAL MYSORE: 11183, 11577, 11588, 11592, 11596, 11603, 11611, 11617, 11618, 11619, 11620, 11621, 11622, 11628, 11634, 11639, 11643, 11690, 11708, 11713, 11728, 11733, 11742, 11758, 11759, 11769, 11782, 11794, 11817, 11827, 11828, 11829, 11839, 11844. KAR-HINKAL: 6311, 6589, 6590, 6596, 6597, 6604, 6619, 6620, 6622, 6623, 6626, 6627, 6634, 6635, 6636, 6637, 6643, 6650, 6652, 6656, 6657, 6667, 6668, 6669, 6670, 6672, 6691, 6694, 6696, 6697, 6699, 6717, 6718, 6738, 6739, 6772, 6824, 6836, 6844, 6859. KAR-KR NAGAR: 11272, 11466, 11581, 11697, 11772, 11815, 11841, 11842, 11935, 11941, 11949, 11951, 11960, 11973, 12004, 12011, 12034, 12058, 12088, 12109, 12128, 12133, 12136, 12137, 12138, 12148, 12154, 12155, 12157, 12159, 12170, 12188, 12196, 12205, 12208, 12213, 12217, 12220, 12222, 12230, 12232, 12233, 12234, 12235, 12238, 12244, 12265, 12267, 12269, 12278, 12279, 12280, 12287, 12293, 12295, 12296, 12302, 12303, 12306, 12314, 12335, 12344, 12345, 12354, 12355, 12358, 12372, 12391, 12405, 12406, 12407, 12427, 12452, 12455, 12471, 12476, 12483, 12490, 12502, 12504, 12506, 12514, 12515, 12516, 12523, 12564, 12565, 12568, 12569, 12577, 12601, 12603, 12610, 12615, 12628. KAR-NANJANGUD: 8495, 8496, 8520, 8565, 8574, 8632, 8759, 8958, 8959, 8961, 8978, 9091, 9092, 9093, 9109, 9117, 9118, 9119, 9120, 9121, 9123, 9129, 9135, 9146, 9150, 9153, 9154, 9160, 9162, 9176, 9178, 9179, 9182, 9188, 9193, 9195, 9196, 9199, 9200, 9206, 9207, 9208, 9214, 9229, 9237, 9241, 9273, 9278, 9279, 9288, 9301, 9302, 9317, 9322, 9328, 9340, 9343, 9346, 9354, 9369, 9374, 9376. KAR-NR MOHALLA: 15636, 15753, 15834, 15983, 16077, 16291, 16292, 16293, 16299, 16303, 16307, 16329, 16336, 16337, 16339, 16353, 16366, 16371, 16382, 16395, 16399, 16402, 16407, 16416, 16417, 16418, 16419, 16420, 16421, 16432, 16435, 16437, 16443, 16446, 16454, 16465, 16534, 16568, 16574, 16620, 16621, 16654, 16681. KAR-PANDAVAPURA: 6557, 6803, 6804, 6805, 6811, 6823, 6824, 6850, 6851, 6872, 6888, 6905, 6923, 6924, 6947, 6955, 6963, 6967, 7005, 7006, 7023, 7041, 7059, 7067, 7068, 7069, 7073, 7081, 7085, 7089, 7096, 7097, 7099. KAR-SARASWATHIPURAM: 5183, 5185, 5187, 5188, 5200, 5203, 5205, 5210, 5223, 5224, 5225, 5226, 5227, 5242, 5243, 5244, 5245, 5254, 5255, 5258, 5259, 5291, 5300, 5302, 5313, 5316. KAR-THERESIAN COLLEGE CIRCLE: 14339, 14596, 14710, 14715, 14725, 14758, 14774, 14784, 14788, 14800, 14816, 14825, 14835, 14842, 14843, 14884, 14886, 14904, 14984, 14993, 15002. KAR-V V MOHALLA: 8615, 8949, 8958, 8966, 9009, 9014, 9015, 9021, 9022, 9024, 9030, 9035, 9041, 9042, 9046, 9064, 9068, 9077, 9084, 9085, 9086, 9099, 9109, 9114, 9121, 9151, 9152, 9153, 9173, 9184, 9189, 9192, 9209, 9214, 9215, 9219, 9221, 9223. KAR-VIVEK CIRCLE: 7681, 7682, 7804, 7965, 7971, 7977, 8051, 8052, 8053, 8054, 8055, 8056, 8057, 8078, 8094, 8114, 8115, 8116, 8132, 8133, 8136, 8156, 8160, 8283.

TUMKUR DISTRICT AUCTION: MUTHOOTTU MINI FINANCIERS LTD, 1st FLOOR, TVV CIRCLE, OPP. BHARAT PETROLEUM BUNK, MADHUGIRI - 572132. AUCTION DATE: 27.11.2021

KAR-KORATEGERE: 10474, 10678, 10685, 10737, 11068, 11075, 11077, 11082, 11083, 11089, 11094, 11096, 11098, 11100, 11109, 11110, 11127, 11129, 11135, 11141, 11154, 11155, 11158, 11162, 11181, 11182, 11183, 11187, 11191, 11205, 11217, 11221, 11230, 11233, 11242, 11246, 11248, 11249, 11250, 11255, 11259, 11261, 11262, 11265, 11274, 11285, 11287, 11300, 11311, 11347, 11354, 11364, 11375, 11382, 11383, 11384, 11391, 11400, 11415, 11419, 11428, 11431, 11436, 11438, 11456. KAR-KUNIGAL: 6139, 6146, 6155, 6205, 6462, 6466, 6469, 6506, 6509, 6522, 6538, 6540, 6576, 6590, 6597, 6613, 6617, 6631, 6636. KAR-MADHUGIRI: 10594, 10673, 10805, 10859, 10926, 10936, 11026, 11039, 11117, 11216, 11445, 11448, 11451, 11452, 11454, 11473, 11474, 11476, 11479, 11481, 11489, 11490, 11491, 11498, 11509, 11513, 11525, 11536, 11540, 11549, 11571, 11577, 11606, 11612, 11621, 11625, 11651, 11655, 11686, 11715, 11717, 11718, 11749, 11757, 11774, 11777, 11780, 11790, 11804, 11808, 11813, 11839. KAR-MANDIPET: 5698, 5866, 6087, 6088, 6092, 6094, 6096, 6110, 6119, 6125, 6128, 6134, 6161, 6162, 6200, 6202, 6218, 6221, 6232, 6248, 6249, 6250. KAR-SIRA: 10651, 10678, 10749, 10779, 10795, 10839, 10902, 10916, 10943, 10949, 10985, 10999, 11203, 11204, 11213, 11220, 11243, 11244, 11249, 11257, 11263, 11273, 11276, 11280, 11281, 11282, 11288, 11298, 11299, 11300, 11302, 11304, 11305, 11308, 11310, 11312, 11315, 11316, 11322, 11325, 11334, 11351, 11357, 11360, 11370, 11371, 11415, 11443, 11446, 11453, 11458, 11477, 11486, 11499. KAR-TIPTUR: 10232, 10412, 10508, 10524, 10622, 10628, 10629, 10634, 10660, 10661, 10662, 10665, 10668, 10671, 10672, 10674, 10675, 10676, 10677, 10698, 10705, 10707, 10709, 10711, 10718, 10719, 10724, 10727, 10742, 10743, 10749, 10750, 10751, 10753, 10768, 10770, 10771, 10773, 10779, 10791, 10793, 10797, 10813, 10819, 10824, 10827, 10833, 10836, 10838, 10839, 10841, 10846, 10853, 10855, 10858, 10866, 10867, 10868, 10869, 10876, 10893, 10894, 10896, 10903, 10905, 10906, 10924, 10937, 10949, 10962, 10963, 10965, 10968, 10971, 10984, 10985, 10986, 10991, 10993, 10996, 11000, 11007, 11010.

MANDYA DISTRICT AUCTION: MUTHOOTTU MINI FINANCIERS LTD, NO-422/C, OLD KIKKRE ROAD, NEAR PLD BANK, K R PET - 571426. AUCTION DATE: 27.11.2021

KAR-KR PET: 6789, 6849, 7103, 7170, 7220, 7221, 7231, 7244, 7247, 7248, 7252, 7259, 7274, 7276, 7277, 7280, 7281, 7283, 7288, 7289, 7290, 7294, 7301, 7304, 7305, 7308, 7313, 7317, 7318, 7319, 7320, 7322, 7323, 7325, 7327, 7329, 7330, 7331, 7337, 7338, 7341, 7347, 7363, 7365, 7367, 7370, 7371, 7376, 7379, 7380, 7387, 7392, 7395, 7400, 7402, 7406, 7409, 7415, 7418, 7424, 7429, 7431, 7437, 7440, 7441, 7442, 7444, 7448, 7450, 7452, 7454, 7463, 7464, 7467, 7469, 7470, 7471.

BANGALORE DISTRICT AUCTION: MUTHOOTTU MINI FINANCIERS LTD, NO. 8/14, S M ROAD, NEAR AYYAPPA TEMPLE, JALAHALLI WEST, BANGALORE - 560015. AUCTION DATE: 27.11.2021

KAR-A D HALLI: 9178, 9181, 9187, 9201, 9205, 9206, 9210, 9213, 9231, 9246, 9251, 9287, 9293, 9314. KAR-ANJANANAGAR: 8813, 8819, 8977, 8978, 8985, 8988, 8990, 8992, 9011, 9014, 9018, 9028, 9038, 9048, 9071, 9073, 9084, 9092, 9117, 9137, 9176, 9471. KAR-ATHEBELE: 4420, 4722, 4737, 4743, 4745, 4746, 4747, 4748, 4750, 4751, 4758, 4759, 4765, 4770, 4771, 4780, 4781, 4783, 4784, 4787, 4791, 4794, 4809, 4816, 4817, 4834, 4835, 4845, 4848, 4850. KAR-BANASHANKARI: 4681, 5014, 5023, 5031, 5037, 5040, 5041, 5042, 5053, 5055, 5056, 5105, 5140, 5181. KAR-BASAVESHWARNAGAR: 8890, 9091, 9215, 9220, 9222, 9229, 9240, 9248, 9249, 9251, 9252, 9255, 9258, 9264, 9265, 9270, 9276, 9279, 9281, 9282, 9294, 9295, 9297, 9299, 9300, 9327, 9357, 9362, 9391, 9407. KAR-BOMMANAHALLI: 14794, 14872, 14926, 15161, 15166, 15173, 15186, 15198, 15204, 15205, 15207, 15208, 15209, 15210, 15211, 15213, 15216, 15221, 15261, 15302, 15303, 15308, 15311, 15325, 15354, 15356. KAR-BTM LAYOUT: 8161, 8175, 8185, 8187, 8196, 8197, 8227, 8235, 8236, 8253, 8256, 8275, 8311, 8329, 8332. KAR-CHANDAPURA: 7729, 7893, 7949, 7950, 7951, 7952, 7985, 7998, 8006, 8008, 8012, 8013, 8020, 8021, 8023, 8025, 8026, 8030, 8031, 8032, 8033, 8037, 8039, 8040, 8042, 8049, 8051, 8052, 8053, 8054, 8070, 8080, 8081, 8083, 8084, 8085, 8086, 8087, 8088, 8089, 8090. 8091, 8127, 8131, 8132, 8133, 8160, 8183, 8184, 8190, 8196, 8199, 8200, 8201, 8205, 8209, 8210. KAR-DODDA BANASAWADI: 9175, 9207, 9346, 9350, 9356, 9358, 9360, 9361, 9362, 9363, 9364, 9365, 9366, 9373, 9376, 9378, 9394, 9406, 9407, 9408, 9409, 9414, 9416, 9417, 9427, 9442, 9456, 9478, 9479, 9480, 9486, 9500, 9510, 9516, 9517, 9520, 9540. KAR-DODDA BOMMASANDRA: 10811, 11013, 11019, 11020, 11044, 11045, 11046, 11065, 11068, 11071, 11107, 11118, 11119, 11120, 11123, 11143, 11151, 11161, 11162, 11164, 11171, 11175, 11181, 11186. KAR-GIRINAGAR: 8280, 8323, 8384, 8396, 8406, 8407, 8485, 8497, 8529, 8634, 8733, 8773, 8775, 8780, 8792, 8814, 8822, 8829, 8847, 8853, 8854, 8858, 8871, 8885, 8890, 8894, 8900, 8916, 8920, 8927. KAR-HEBBAGODI: 18720, 18729, 18961, 19037, 19044, 19050, 19076, 19092, 19095, 19099, 19108, 19135, 19136, 19236, 19268, 19287, 19390, 19397, 19405, 19456, 19458, 19466, 19469, 19474, 19497, 19513, 19514, 19516, 19522, 19530, 19531, 19532, 19539, 19555, 19558, 19563, 19567, 19580, 19584, 19585, 19586, 19587, 19606, 19613, 19614, 19622, 19623, 19635, 19638, 19676, 19741, 19755, 19757, 19758, 19764, 19773, 19774, 19778, 19781, 19793, 19800, 19826, 19827, 19847. KAR-HEBBAL BANGALORE: 8278, 8564, 8565, 8582, 8583, 8584, 8585, 8586, 8588, 8590, 8593, 8594, 8604, 8612, 8616, 8623, 8625, 8626, 8636, 8637, 8643, 8644, 8656, 8669, 8670, 8688, 8691, 8705, 8714, 8719, 8721. KAR-H

IN THE COURT OF THE ADDL. CIVIL JUDGE AND J.M.F.C. AT NELAMANGALA
C.MISC. 221/2021

BETWEEN: Sri Deepu .R & others... PETITIONERS
AND: The Tahasildar, (Registrar of Births and Deaths) Bangalore North Taluk, Bangalore.... **RESPONDENT**

PUBLIC NOTIFICATION

Whereas the petitioners above named has presented petition to this Hon'ble Court under Section 13(3) and 14 of Birth and Deaths Act 1969 for order direct the respondent authority to get enter the date of death of petitioners by name **Smt. Sujatha W/o Ramamurthy,** who died on **27-07-2011** at #19, Hullegowdanahalli Village, Dasanapura Hobli, Bangalore North Taluk, Bangalore District. The Hon'ble Court has fixed the date on **08-11-2021** for hearing of the petitioners and that if any person/s desire to oppose the said petition or claim or interest shall appear before the Hon'ble Court in person or by pleader duly instructed at 11 AM. Failing which the said application will he heard and determined as exparte.

Given under my hand and seal of the Court on 28-10-2021.

By order of the Court, Chief Ministerial Officer, Court of the Civil Judge, (Junior Division) and JMFC, Nelamangala.

Advocate for Petitioners: **Sri Chandrashekar T**
Law Chamber, #906, Dadapeer Layout, Sonddekoppa Bypass Road, Nelamangala Town, Bangalore Rural District. PH: 9110646734

IN THE HON'BLE COURT OF THE PRL. CIVIL JUDGE AND JMFC AT NELAMANGALA
C. MIS. NO. 227/2021

BETWEEN: 1. SMT. PARVATHAMMA, W/o late Govindappa, aged about 62 years and 2 others, All are R/at Uttasipalya Village, Mallapura Dhakle, Kasaba Hobli, Nelamangala Taluk, Bangalore Rural District.... **PETITIONERS**

AND: 1. The Commissioner (Registrar of Births and Deaths), Nagarasabe, Nelamangala, Nelamangala Town. **2. Smt. KADARAMMA** D/o late Yellappa, aged about 68 years, R/at Uttasipalya Village, Mallapura Dhakle, Kasaba Hobli, Nelamangala Taluk, Bangalore Rural District.... **RESPONDENTS**

PUBLIC NOTIFICATION

Whereas, the petitioners above named has presented petition to this Hon'ble court under section 13(3) of Registration of Birth and Deaths Act 1969 for order direct the respondent authority to get enter the date of petitioner's No. 1's Husband by name **Govindappa, S/o late Yellappa,** who died on **07.04.2005** at Uttasipalya Village, Mallapura Dhakle, Kasaba Hobli, Nelamangala Taluk, Bangalore Rural District well within the Jurisdiction of Nagarasabe, Nelamangala. The Hon'ble court has fixed on **08.12.2021** for hearing of the petition and that Person/s desire to oppose the said petition or claim or interest shall appear before the Hon'ble court in person or by pleader duly instructed at 11 AM Failing which the said application will be heard and determined as exparte.

Given under my hand and the seal of the Court, on 30-10-2021.

By order of the Court, Chief Ministerial Officer, Court of the Civil Judge, (Junior Divison) and JMFC, Nelamangala.

Advocate for Petitioner: **N.L. SURESHA, DILIP KUMAR. B.A.** Nelamangala Town, Nelamangala, Nelamangala Rural District.

IN THE COURT OF THE ADDL. CIVIL JUDGE AND J.M.F.C. AT NELAMANGALA
C.MISC. 223/2021

BETWEEN: Sri Ramachandraiah... PETITIONERS
AND: The Tahasildar, (Registrar of Births and Deaths) Bangalore North Taluk, Bangalore.... **RESPONDENT**

PUBLIC NOTIFICATION

Whereas the petitioners above named has presented petition to this Hon'ble Court under Section 13(3) And 14 of Birth and Deaths Act 1969 for order direct the respondent authority to get enter the date of death of petitioners by name **Sri. Honnaiah S/o Late Kamparamaiah,** who died on 09-06-1956 at #26A, Hullegowdanahalli Village, Dasanapura Hobli, Bangalore North Taluk, Bangalore District. The Hon'ble Court has fixed the date on **08-11-2021** for hearing of the petitioners and that if any person/s desire to oppose the said petition or claim or interest shall appear before the Hon'ble Court in person or by pleader duly instructed at 11 AM. Failing which the said application will he heard and determined as exparte.

Given under my hand and seal of the Court on 28-10-2021.

By order of the Court, Chief Ministerial Officer, Court of the Civil Judge, (Junior Division) and JMFC, Nelamangala.

Advocate for Petitioners: **Sri Chandrashekar T**
Law Chamber, #906, Dadapeer Layout, Sonddekoppa Bypass Road, Nelamangala Town, Bangalore Rural District. PH: 9110646734

IN THE COURT OF THE ADDL. CIVIL JUDGE AND J.M.F.C. AT NELAMANGALA
C.MISC. 222/2021

BETWEEN: Smt. Lakshmi. K & others ... PETITIONERS
AND: The Tahasildar, (Registrar of Births and Deaths) Bangalore North Taluk, Bangalore.... **RESPONDENT**

PUBLIC NOTIFICATION

Whereas the petitioners above named has presented petition to this Hon'ble Court under Section 13(3) And 14 of Birth and Deaths Act 1969 for order direct the respondent authority to get enter the date of death of petitioners by name **Sri. Lakshminarayana S/o Late Kamparamaiah,** who died on 18-01-2013 at #44, Hullegowdanahalli Village, Dasanapura Hobli, Bangalore North Taluk, Bangalore District. The Hon'ble Court has fixed the date on **08-11-2021** for hearing of the petitioners and that if any person/s desire to oppose the said petition or claim or interest shall appear before the Hon'ble Court in person or by pleader duly instructed at 11 AM. Failing which the said application will he heard and determined as exparte.

Given under my hand and seal of the Court on 28-10-2021.

By order of the Court, Chief Ministerial Officer, Court of the Civil Judge, (Junior Division) and JMFC, Nelamangala.

Advocate for Petitioners: **Sri Chandrashekar T**
Law Chamber, #906, Dadapeer Layout, Sonddekoppa Bypass Road, Nelamangala Town, Bangalore Rural District. PH: 9110646734

IN THE HON'BLE COURT OF THE 1st ADDL. SENIOR CIVIL JUDGE, AT NELAMANGALA
O.S. No. 360/2019

BETWEEN: 1. Smt. Rathnamma W/o Late Chandrappa, aged about 58 year, R/at Doddere Village, Kuluvanahalli Post, Thyamagondlu Hobli, Nelamangala Taluk, Bangalore Rural District. AND TWO OTHERS ... **PLAINTIFFS**

AND: SMT. JAYAMMA AND OTHERS ... **DEFENDANTS**

Address of the Defendant No. 8: Narayanshetty, S/o Sanjevaiah Shetty, Anebeedi, Thyamagondlu Town, Nelamangala Taluk, Bangalore Rural District.

Summons /Notice under Order 5 Rule 20(A) of C.P.C.

WHEREAS, the plaintiffs have filed the above case against you for the relief of partition and Declaration and for other reliefs in the above case with respect to suit schedule properties. The Hon'ble Court has posted the above case on **27-11-2021** at 11.00 A.M. for your appearance personally or through your counsel, on that day. Hence, you are summoned to appear before the court on the said date personally or through your counsel, on that day otherwise the Hon'ble Court will be deciding the matter in your absence by placing you ex-party.

SUIT SCHEDULE PROEPRTIES

1. All that part and parcel of the property bearing Sy.No.69/4, measuring to an extent of 2 Acre 28 guntas situated at Dodderi Village, Thyamagondlu Hobli, Nelamangala Taluk, Bangalore Rural District. **2.** All that part and parcel of the property bearing Sy.No.64/1, measuring to an extent of 2 Acre 12 guntas situated at Dodderi Village, Thyamagondlu Hobli, Nelamangala Taluk, Bangalore Rural District. **3.** All that part and parcel of the property bearing Sy.No.54/4, measuring to an extent of 7 guntas situated at Dodderi Village, Thymagondlu Hobli, Nelamangala Taluk, Bangalore Rural District.

Given under my hand and seal of the court on 26-10-2021.

By order of the court, Sheristedar, Court of Senior Civil Judge & JMFC, Nelamangala.

Plaintiff's Counsel: **C. BASAVARAJU,** Advocate No. 81, Devanga Street, Opp. Canara Bank ATM, Nelamangala Town, Bangalore Rural District.

SRI LAKSHMI MAHILA SAHAKARA BANK NIYAMITHA

"Lakshmi Sadana", No.3,4, East Anjaneya Temple Street, Basavanagudi, Bangalore-560004, Ph: 080 26614794

POSSESSION NOTICE (Under Rule 8(1)) (For Immovable Property)

Whereas, the undersigned being the Authorized Officer of Sri Lakshmi Mahila Sahakara Bank Niyamitha, having its Head office at Gandhi Bazaar, Bangalore-560004, being the secured creditor under the Securitization and Reconstruction of Financial Assets and Enforcement of Security Interest Act, 2002 and in exercise of powers conferred under section 13(12) read with Rule 3 of the Security Interest (Enforcement) Rules, 2002 issued a demand notice dated:**24.08.2021** calling upon the following borrowers/guarantors to repay the amounts mentioned against their names within 60 days from the date of receipt of the said notice:

Sl.No.	A/c No.	Name of the Borrower	Name of the Guarantors	Outstanding
01	SPL 10302	**Smt Manjula K** W/o Sri Manjunatha M.R. No.42, Aralimarada Rasthe, Nayandahallai, Mysore Road, Bangalore-560039	**1.Sri Manjunath M.R.** S/o Sri Muniramaiah, No.42, Aralimarada Rasthe, Nayandahallai, Mysore Road, Bangalore-560039 **2. Sri Manikantha** S/o Sri Muniramaiah No.110, Mysore Road, 2nd Cross, Nayandahalli, Bangalore-560039.	**Rs.42,53,021.00** as on 29.10.2021 with further interest and other charges

The above Borrowers/Guarantors have failed to repay the balance outstanding liability, notice is hereby given to them and the public in general that the undersigned has taken possession of the property described herein below in exercise of powers conferred on him/her under section 13(4) of the said Act read Rule 8 of the said rules on this day of **02-11-2021.**

The Borrowers/Guarantors in particular and the public in general are hereby cautioned not to deal with the property and any dealings with the property will be subject to the charge of the **SRI LAKSHMI MAHILA SAHAKARA BANK NIYAMITHA,** Gandhi Bazaar, Bangalore-560004 for the total outstanding liability of **Rs.42,53,021.00** only with further interest accrued thereon and other charges. The borrower's attention is invited to provision of sub-section (8) of section 13 of the Act in respect of time available to redeem the secured asset.

DESCRIPTION OF THE IMMOVABLE PROPERTY

All that piece and parcel of immovable property bearing Municipal No.160, Assessment No.112, Khatha No.80, Khaneshumari No.160, situated at 1st Main, 1st Cross, Nayandahalli, Kengeri Hobli, Bangalore, measuring East to West 50 ft and North to South 40 ft totally measuring 2000 sq.ft with building constructed thereon and bounded as follows: East by:Muniswamappa & Nagaraju's House, West by: Doddakaragappa's House, North by: Road, South by: Karagappa's House.

Date : 02.11.2021
Place: Bangalore

Authorised Officer
Sri Lakshmi Mahila Sahakara Bank Niyamitha, Bangalore

Tamilnad Mercantile Bank Ltd.,

Tamilnad Mercantile Bank Ltd — Be a step ahead in life
Regd. Office: 57, V.E.Road, Thoothukudi - 628 002. Website: www.tmb.in
No. 2167/2,3,4, First Floor, Sri Rama Nilaya, B.M.Road, Kuvempu Nagar, Channapatna-562160.
CHANNAPATNA BRANCH

POSSESSION NOTICE

Whereas the undersigned being the Authorised Officer of the Tamilnad Mercantile Bank Ltd., under the Securitisation and Reconstruction of Financial Assets and Enforcement of Security Interest Act 2002 and in exercise of powers conferred under Section 13(12) read with rule 3 of the Security Interest (Enforcement) Rules 2002, issued a demand notice dated **26.07.2021** calling upon the Joint Borrowers, **Mr. M.D. Nagendra,** S/o.Mr. C. Ramakrishna and **Mrs.N.Bharati,** W/o.Mr. M.D. Nagendra and the **Guarantor, Mr. C. Ramakrishna,** S/o.Mr. Chaluvegowda to repay the amount mentioned in the notice **being Rs.7,56,961.55** (Rupees Seven Lakh Fifty Six Thousand Nine Hundred Sixty One and Paise Fifty Five Only) as on **30.06.2021** plus future interest thereon from **01.07.2021** and costs within 60 days from the date of receipt of the said notice.

The Joint Borrowers , Mortgagor and the Guarantor having failed to repay the amount, notice is hereby given to the Borrower, Guarantor and the Public in general that the undersigned has taken possession of the property described herein below in exercise of powers conferred on him under Section 13(4) of the said Act read with rule 8 of the Security Interest Enforcement Rules, 2002 on this the **29th day of October, 2021.**

The Joint borrowers' / Mortgagor's/ Guarantor's attention is hereby invited to provisions of sub-section (8) of Section 13 of the Act, in respect of time available to redeem the secured assets.

The Joint Borrowers, Mortgagor and the Guarantor in particular and the Public in general are hereby cautioned not to deal with the property and any dealing with the property will be subject to the charge of **Tamilnad Mercantile Bank Ltd., Channapatna Branch** for **Rs. 7,73,727.55** (Rupees Seven Lakh Seventy Three Thousand Seven Hundred Twenty Seven and Paise Fifty Five only) as on **04.10.2021** with future interest from **05.10.2021** and costs thereon (Less recovery, if any, after **04.10.2021**).

Description of the Property

Land to an extent of 3.25 guntas or 3539 Sqft as per document(3248 Sqft as per measurement) bearing E-Khatha No.1529001019 00401085, Old Katha No.875, Sy.No.488/3, S.D.Sy.No.488/17 and the residential building constructed thereat in Malurpatana Village and Panchayat, Channapatna Taluk, Ramanagara District including all amenities standing in the name of Mrs.N.Bharati. Boundaries: North : Road, South: Govt Kaluve(Canal), East : Property of Mr.Nagesh, West : Property of Mr.Muthuraju.

Date : 29.10.2021

Sd/- Authorised Officer
Tamilnad Mercantile Bank Ltd.
Bengaluru Region, (For Channapatna Branch)

Tamilnad Mercantile Bank Ltd.,

Tamilnad Mercantile Bank Ltd — Be a step ahead in life
Regd. Office: 57, V.E.Road, Thoothukudi - 628 002. Website: www.tmb.in
619/579/581, First Floor, Kodihalli Road, NR, K.N.S. Circle, Kanakapura-562117
KANAKAPURA BRANCH

POSSESSION NOTICE

Whereas the undersigned being the Authorised Officer of the **Tamilnad Mercantile Bank Ltd.,** under the Securitisation and Reconstruction of Financial Assets and Enforcement of Security Interest Act 2002 and in exercise of powers conferred under Section 13(12) read with rule 3 of the Security Interest (Enforcement) Rules 2002, issued a demand Notice dated **13.07.2021** calling upon the Borrower **Mr.H.Srinivasa,** S/o.Mr.Hombalegowda, **Proprietor, M/s.S L V Military Hotel and the guarantor Mrs.Pushpalatha,** W/o.Mr.H.Srinivas, to repay the amount mentioned in the notice being **Rs.6,81,725.10** (Rupees Six Lakh Eighty One Thousand Seven Hundred Twenty Five and Paise Ten Only) as on **30.06.2021** plus future interest thereon from **01.07.2021** and costs within 60 days from the date of receipt of the said notice.

The Borrower / Mortgagor and the Guarantor having failed to repay the amount, notice is hereby given to the Borrower / Mortgagor and the Guarantor and the Public in general that the undersigned has taken possession of the property described herein below in exercise of powers conferred on him under Section 13(4) of the said Act read with rule 8 of the Security Interest Enforcement Rules, 2002 on this the **29th October, 2021.**

The Borrower's/ Mortgagor's / Guarantor's attention is hereby invited to provisions of sub-section (8) of Section 13 of the Act, in respect of time available to redeem the secured assets.

The Borrower / Mortgagor, Guarantor in particular and the Public in general are hereby cautioned not to deal with the property and any dealing with the property will be subject to the charge of **Tamilnad Mercantile Bank Ltd., Kanakapura Branch** for **Rs.6,39,992.22** (Rupees Six Lakh Thirty Nine Thousand Nine Hundred Ninety Two and Paise Twenty Two Only) as on **07.10.2021** with future interest from **08.10.2021** and costs thereon (Less recovery, if any, after 07.10.2021).

Description of the Property

Residential vacant land to the extent of 1200 sq.ft bearing PID No.42-561-1175A, Property No.11288/740/8/6, at Ward No.20, Ambedkar Nagar, Opp.KPSM Paramedical College, Kanakapura Town and Taluk, Ramanagara District standing in the name of Mr. H.Srinivasa. Boundaries: North : Road, South : Property of Mrs. Renukamma, East : Property of Mrs. Pramila, West : Property of Mrs.Shivaraju.

Date : 29.10.2021

Sd/- Authorised Officer
Tamilnad Mercantile Bank Ltd.
Bengaluru Region (For Kanakapura Branch)

Tamilnad Mercantile Bank Ltd.,

Tamilnad Mercantile Bank Ltd — Be a step ahead in life
Regd. Office: 57, V.E.Road, Thoothukudi - 628 002. Website: www.tmb.in
619/579/581, First Floor, Kodihalli Road, NR, K.N.S. Circle, Kanakapura-562117
KANAKAPURA BRANCH

POSSESSION NOTICE

Whereas the undersigned being the Authorised Officer of the **Tamilnad Mercantile Bank Ltd.,** under the Securitisation and Reconstruction of Financial Assets and Enforcement of Security Interest Act 2002 and in exercise of powers conferred under Section 13(12) read with rule 3 of the Security Interest (Enforcement) Rules 2002, issued a demand Notice dated **13.07.2021** calling upon the **Borrower Mr.Mohammed Aslam,** S/o.Mr.Sheik Ahmed, Proprietor, **M/s.A Z Enterprises,** and the guarantor / Mortgagor **Mr.Sheik Ahmed,** S/o.Mr. Abdul Razzaq and the guarantors **Mrs. Sultana Banu,** W/o.Mr.Mohammed Aslam and **Mrs.Nasimunnisa,** W/o.Mr.Sheik Ahmed to repay the amount mentioned in the notice being **Rs.29,76,723.19** (Rupees Twenty Nine Lakh Seventy Six Thousand Seven Hundred Twenty Three and Paise Nineteen only) {ie **Rs.25,67,357.73** in Overdraft account and **Rs.4,09,365.46** in Term loan (GECL) } as on **30.06.2021** plus future interest thereon from **01.07.2021** and costs within 60 days from the date of receipt of the said notice.

The Borrower, Guarantors/ Mortgagor having failed to repay the amount, notice is hereby given to the Borrower, Guarantors, Mortgagor and the Public in general that the undersigned has taken possession of the property described herein below in exercise of powers conferred on him under Section 13(4) of the said Act read with rule 8 of the Security Interest Enforcement Rules, 2002 on this the **29th October, 2021.**

The Borrower's/ Guarantors' / Mortgagor's attention is hereby invited to provisions of sub-section (8) of Section 13 of the Act, in respect of time available to redeem the secured assets.

The Borrower / Guarantors / Mortgagor in particular and the Public in general are hereby cautioned not to deal with the property and any dealing with the property will be subject to the charge of **Tamilnad Mercantile Bank Ltd., Kanakapura Branch** for **Rs.29,15,907.12** (Rupees Twenty Nine Lakh Fifteen Thousand Nine Hundred Seven and Paise Twelve only) {ie **Rs.25,41,902.12** in Overdraft account as on **30.09.2021** with future interest from **01.10.2021** and costs thereon (Less recovery, if any, after 30.09.2021) and **Rs.3,74,005.00** in Term loan (GECL) as on **18.10.2021** with future interest from **19.10.2021** and costs thereon (Less recovery, if any, after 18.10.2021).

Description of the Property

Land to the extent of 2400 sq.ft, at Municipal Katha No.5484/3678, Ward No.12, and Residential Building & Saw Mill Unit constructed thereat at Melekote, Behind Coir Factory, Ramnagara Main Road, Near KSRTC Depot, Kanakapura Town, Ramanagara District including all amenities standing in the name of Mr.Sheik Ahmed, S/o.Mr.Abdul Razzaq and Mr.Mohamad Aslam, S/o.Mr.Sheik Ahmed. Boundaries: North: House of Mr.Ansar Pasha, South : House of Mr.Syed Kaleem Ulla, East: Municipal Road, West : Conservancy lanema.

Date : 29.10.2021

Sd/- Authorised Officer
Tamilnad Mercantile Bank Ltd.
Bengaluru Region (For Kanakapura Branch)

Tamilnad Mercantile Bank Ltd.,

Tamilnad Mercantile Bank Ltd — Be a step ahead in life
Regd. Office: 57, V.E.Road, Thoothukudi - 628 002. Website: www.tmb.in
No. 2167/2,3,4, First Floor, Sri Rama Nilaya, B.M.Road, Kuvempu Nagar, Channapatna-562160.
CHANNAPATNA BRANCH

POSSESSION NOTICE

Whereas the undersigned being the Authorised Officer of the **Tamilnad Mercantile Bank Ltd.,** under the Securitisation and Reconstruction of Financial Assets and Enforcement of Security Interest Act 2002 and in exercise of powers conferred under Section 13(12) read with rule 3 of the Security Interest (Enforcement) Rules 2002, issued a demand notice dated **29.04.2021** calling upon the Borrower/ Mortgagor, **Mrs. Sudhamani,** W/o.Mr. M.C. Srinivasa and the **Guarantors, Mr. M.C. Srinivasa,** S/o.Mr.Chikkamariyappa and **Mrs. M.S. Sushma,** D/o Mr. M.C. Srinivasa to repay the amount mentioned in the notice being **Rs.10,65,251.96** (Rupees Ten Lakh Sixty Five Thousand Two Hundred Fifty One and Paise Ninety Six Only) as on **31.03.2021** plus future interest thereon from **01.04.2021** and costs within 60 days from the date of receipt of the said notice. As the Demand Notice were returned, the same was duly published in two daily newspapers, The New Indian Express and Kannada Prabha dated **31.07.2021** calling upon the Borrower and the Guarantors to repay a sum of **Rs.10,93,903.96** (Rupees Ten Lakh Ninety Three Thousand Nine Hundred Three and Paise Ninety Six Only) as on **30.06.2021** to the Bank within 60 days from the date of publication of the notice.

The Borrower / Mortgagor and the Guarantors having failed to repay the amount, notice is hereby given to the Borrower/ Mortgagor, Guarantors and the Public in general that the undersigned has taken possession of the property described herein below in exercise of powers conferred on him under Section 13(4) of the said Act read with rule 8 of the Security Interest Enforcement Rules, 2002 on this the **29th day of October, 2021.**

The Borrower's/ Mortgagor's and the Guarantors' attention is hereby invited to provisions of sub-section (8) of Section 13 of the Act, in respect of time available to redeem the secured assets.

The Borrower / Mortgagor and the Guarantors in particular and the Public in general are hereby cautioned not to deal with the property and any dealing with the property will be subject to the charge of **Tamilnad Mercantile Bank Ltd., Channapatna Branch** for an amount of **Rs.11,34,135.96** (Rupees Eleven Lakh Thirty Four Thousand One Hundred Thirty Five and Paise Ninety Six only) as on **08.10.2021** with future interest from **09.10.2021** and costs thereon (Less recovery, if any, after **08.10.2021).**

Description of the Property

Land to an extent of 1049 sq.ft. bearing E Katha No.1529001024 01520038, Kanesumari No.372/237/93 and the residential building constructed thereat at Appagere Village, Mangalavarapete Dhakale, Rampura Grama Panchayathi, Kasaba Hobli, Channapatna Taluk, Ramanagara District standing in the name of Mrs.Sudhamani. Boundaries: North : Property of Mr. Govindaiah, South: Road, East : Property of Vasantha, West : Property of Mr.Geddanna

Date : 29.10.2021

Sd/- Authorised Officer
Tamilnad Mercantile Bank Ltd.
Bengaluru Region, (For Channapatna Branch)

The Mysore Silk Cloth Merchants' Co-operative Bank Limited

No.6, Hospital Road, Bengaluru -560 053. Telefax: 2225 3389, 2226 8535. 26661253, E-Mail: info@mscmbank.in

DEMAND NOTICE

NOTICE UNDER SECTION 13(2) OF CHAPTER 3 OF THE SECURITIZATION AND RECONSTRUCTION OF FINANCIAL ASSETS AND ENFORCEMENT OF SECURITY INTEREST ACT, 2002

'Subject: Financial assistance sanctioned to you by The Mysore Silk Cloth Merchants' Co-operative Bank Limited–Defaults committed by you in payment of installments of Principal, interest etc.

We, **The Mysore Silk Cloth Merchants' Co-operative Bank Limited** had issued Demand Notices under Section 13(2) of the Securitization and Reconstruction of Financial Assets and Security Interest Act 2002 by Registered Post with Acknowledgement Due (RPAD) to the addresses furnished to the Bank as mentioned below. Since the notice has been returned due to non-availability of addressees at the said addresses / due to evading of service of the notices sent by RPAD, notice could not be served. Further, Bank had served the said demand notices by affixture at the addresses given. The contents of the said notices are mentioned herein below.

1. Name and Address of the Borrowers/ Co-Borrowers / Mortgagors /Guarantors : Borrowers 1) Sri.S.Manjunath S/O Late.Sri.Subramani.G, No.48 And 49, 2nd Main Road, Old Manjunatha Layout, Ramamurthy Nagara, Bangalore North, Dooravani Nagara, Bangalore-560016. **2) Smt.Savithri.S** W/O Late.Sri.Subramani.G No.48 And 49, 2nd Main Road, Old Manjunatha Layout, Ramamurthy Nagara, Bangalore North, Dooravani Nagara, Bangalore-560016. **Guarantor: Sri.K.Jagadeesh** S/O Naganna.K No.2, 2nd Main Road, Shri Manjunatha Nagara, Seegehalli, Bangalore-560049

Account No. : 1002056000045 Loan Amount : Rs.1,00,00,000/-

Amount Outstanding Rs.1,01,53,959/- together with further interest thereon with effect from **01.09.2021** at the contractual rates with cost charges, other monies until payment realization.

NPA Date : 23.03.2021 Demand Notice Dated : 06.09.2021

Property Mortgaged: Item No.1: All that piece and parcel of the Immovable property bearing Khata No.173/1/23, Property No.173/1/23, 35 & 91/1-48, old No.35 and 91/1, SL.No.1699, new Site No.48, situated at Kowdenahalli Village, Krishnarajapuram Hobli, I.T.I.Notified Area, Bangalore South Taluk, Now Bangalore East Taluk, Bangalore, now Old Manjunatha Layout, 2nd Main Raod, Ramamurtynagar, Bangalore, now coming under the BBMP jurisdiction, Measuring:East to West: 40 Feet, North to South: 30 Feet, Totally Measuring: 1200 Sq.Feet, together with structures standing thereon and bounded on the East by: Property bearing House Site No.27 belongs to Manohar veerappa Marihal.

West by: 20 Feet Road. North by: Property bearing House Site No.49 belongs to Smt.Savithri.S. South by: Property bearing House Site No.47.

Item No.2: All that piece and parcel of the Immovable property bearing Khata No.173/1/23, Property No.173/1/23, 35 & 91/1-49, old No.35 and 91/1, SL.No.1697, new Site No.49, situated at Kowdenahalli Village, Krishnarajapuram Hobli, I.T.I.Notified Area, Bangalore South Taluk, Now Bangalore East Taluk, Bangalore, now Old Manjunatha Layout, 2nd Main Raod, Ramamurtynagar, Bangalore, now coming under the BBMP jurisdiction, Measuring:East to West: 40 Feet, North to South: 30 Feet, Totally Measuring: 1200 Sq.Feet, together with structures standing thereon and bounded on the East by: Property bearing House Site No.26 belongs to Manohar veerappa Marihal. West by: 20 Feet Road. North by: Property bearing House Site No.50. South by: Property bearing House Site No.48 belongs to Sri.S.Manjunath.

2. Name and Address of the Borrowers/ Co-Borrowers / Mortgagors /Guarantors : Borrowers 1) Sri.Moula S/o Sri.Akmal Pasha, No.260, 7th Main, Marenahalli Tank Bund Area, Jayanagar, Bangalore-560041. **Guarantor: Sri.B.N.Ravikumar** S/o Narayanappa. No.1894, 18th Main Road, 4th 'T'Block, Jayanagara, Bangalore-560041.

Account No. : 1002053000276 Loan Amount : 31,00,000/-

Amount Outstanding Rs.32,67,108/- together with further interest thereon with effect from **01.09.2021** at the contractual rates with cost charges, other monies until payment realization.

NPA Date : 25.05.2021 Demand Notice Dated : 06.09.2021

Property Mortgaged: All that piece and parcel of Property bearing No.7(Old No.290, carved out of land in Sy.No.40 of Marenahalli Tank Bund Area in the layout formed by Bangalore City Corporation, Bangalore, later 290-7), situated at Sixth Main Road, Marenahalli Lake Side (Area), Bangalore, Corporation Ward No.168 (old Ward No.58), PID No.168-W0137-12 (old PID No.58-143-7), Measuring : East to West: 25 Feet, North to South: 15 Feet, Totally Measuring: 375 Sq.feet, together with structures standing thereon and bounded on the: East by: Site bearing old No.287. West By: Road. North by: Site bearing old No.291. South by: Site bearing old No.289.

You are here by called upon to pay **The Mysore Silk Cloth Merchants' Co-operative Bank Limited,** within a period of 60 days from the date of publication of this notice, the respective amount mentioned here above, failing which **The Mysore Silk Cloth Merchants' Co-operative Bank Limited,** will take necessary action under the provisions of the said Act, against the secured assets including taking possession of the secured assets of the Borrowers and the Guarantors. The powers available to **The Mysore Silk Cloth Merchants' Co-operative Bank Limited,** under the Act include (i) power to take possession of the secured assets of the Borrower / Guarantors / Mortgager including the rights to transfer by way of lease, assignment or sale for realising secured assets and any transfer of secured assets by **The Mysore Silk Cloth Merchants' Co-operative Bank Limited,** shall vest in the transferee rights in or in relation to, the secured asset transferred as if the transfer has been made by you. In terms of the provisions of section 13(13) of the said Act, you are hereby prohibited from transferring, either by way of sale, lease or otherwise (other than in the ordinary course of your business), any of the secured assets as referred to in the Demand Notice and also Hypothecated / Mortgaged to the bank without prior written consent of the Bank. The notice is issued in terms of Section (13)2 of the said Act.

Place : Bengaluru
Date : 02.11.2021

Sd/- Authorised officer,
The Mysore Silk Cloth Merchants' Co-operative Bank Limited

HDFC Housing Development Finance Corporation Limited

Regd. Office: Ramon House, H T Parekh Marg, 169, Backbay Reclamation, Churchgate, Mumbai 400020.
Regional Office : HDFC Ltd, HDFC House, No -51, Kasturba Road, Bangalore -560001.
Tel: 080-41183000, CIN L70100MH1977PLC019916,
Website: www.hdfc.com, Email: customer.service@hdfc.com

E- AUCTION SALE NOTICE (Sale through e-bidding only)

E-Auction Sale Notice for Sale of Immovable Assets under the Securitization and Reconstruction of Financial Assets and Enforcement of Security Interest Act, 2002 read with proviso to Rule 8(6) of the Security Interest (Enforcement) Rules,2002.

Notice is hereby given to the public in general and in particular to the Borrower (s) and Guarantor(s) indicated in Column (A) that the below described immovable property(ties) described in Column (C) mortgaged/charged to the Secured Creditor, the constructive / physical possession of which has been taken as described in column (D) by the Authorized Officer of **Housing Development Finance Corporation Limited (HDFC Ltd)** Secured Creditor, will be sold on **"As is where is", "As is what is", and "Whatever there is"** as per the details mentioned below :

Notice is hereby given to Borrower / Mortgagor(s) / legal heirs, legal representatives (whether known or unknown), executor(s), administrator(s), successor(s) and assign(s) of the respective Borrower(s) / Mortgagor(s)(since deceased), as the case may be, indicated in Column (A) under Rule 8(6) of the Security Interest (Enforcement) Rules 2002.

For detailed terms and conditions of the sale, please refer to the link provided in **Housing Development Finance Corporation Limited (HDFC Ltd)** Secured Creditor's website **i.e. www.HDFC.Com**

	(A)	(B)	(C)	(D)	(E&F)	(G)
Sl	Name/s of Borrower(s)/ Mortgager(s)/ Guarantor(s)/	Outstanding dues to be recovered (Secured Debt) (Rs.)*	Description of the Immovable Property / Secured Asset (1 Sq. mtr. is equivalent to 10.76 Sq.ft)	Type of Possession	Reserve Price (Rs.) ---------- Earnest Money Deposit (Rs)	Date of Auction and Time
1	**Mr.Bevinamarad Channabasavaraj Murigeppa (Borrower)** **Loan A/c No: 631345814 and 631974812**	**Rs.55,55,611/- in Loan Account No.631345814 and Rs.4,14,461/- in Loan Account No.631974812 totally accruing to Rs.59,70,072/- (Rupees Fifty Nine Lakhs Seventy Thousand Seventy Two Only) due as on 31.03.2019**	**Schedule-A :** All that piece and parcel of Property bearing **No.1148/2022/1007**, situated at **HIG "A" Sector,** Yelahanka New Town, Bangalore totally measuring **9000 Sq.Feet** and **Bounded on:** East by : 80 ft Road; West by : 30ft Road; North by : Site No 1005 and Site No.1006; South by : Site No1003 and Site No 1008; **Schedule-B** : Flat bearing **No.304,** on the **Third Floor** in the Apartment building known as **"VIJAYA HOMES"** having a super built up area of 1514 Sq.ft. containing **Three bed rooms** along with **One Covered car parking** space, together with **384 Sq.feet** undivided share of the land comprised in Schedule "A" Property.	Possession	**Rs.70,00,000/- (Rupees Seventy Lakhs Only)** **Rs.7,00,000/- (Rupees Seven Lakhs Only)**	**08.12.2021 12.00 PM TO 12.30 PM**

1. Inspection Date & Time: 20.11.2021 and 27.11.2021 between 11.AM TO 4.PM
2. Minimum bid increment amount: Rs. 20,000/-
3. EMD Amount Submission on : 06.12.2021 or before 5.00 PM

***together with further interest @ 18% p.a. as applicable, incidental expenses, costs, charges etc. incurred up to the date of payment and / or realisation thereof.**

For any assistance related to inspection of the property, or for obtaining the Bid document and for any other queries, please get in touch with Mr.Yogesh.N/Shridhar Chinni official of HDFC Limited through Tel No.080-41182283, 080-41182126/ 9449080072.

ILLUSTRATION ON DISCLOUSRE OF ENCUMBRANCES

The above said property has also been mortgaged to **ICICI Bank Ltd, HDFC Ltd** have secured an order under Section 14 of the **SARFAESI** Act and have taken vacant physical possession of the above property. **HDFC Ltd and ICICI Bank Ltd** have agreed for the joint sale of the above said property **HDFC Ltd and ICICI Bank Ltd jointly** transfer their right, title and interest in the above said property to the perspective Purchaser.

To the best of knowledge and information of the **Authorized Officer of HDFC Ltd,** there are no encumbrances in respect of the above immovable properties / Secured Assets.

Date: 03.11.2021
Place: Bangalore

For Housing Development Finance Corporation Ltd.
Sd/- Authorized Officer under SARFAESI Act, 2002

HDFC HOUSING DEVELOPMENT FINANCE CORPORATION LTD. CIN L70100MH1977PLC019916

Regd. Office: Ramon House, H T Parekh Marg, 169, Backbay Reclamation, Churchgate, Mumbai- 400020
Branch Office : The Capital Court, Munirka, Outer Ring Road, Olaf Palme Marge, New Delhi - 110067
Regional Office : HDFC House, No.51, Kasturaba Road, Bangalore - 560001. **Ph :** 080 41183000
Fax: 080 22275754, **E-mail : customer.service@hdfc.com, Website:** www.hdfc.com

POSSESSION NOTICE

Whereas the Authorised Officer of Housing Development Finance Corporation Limited, under Securitisation And Reconstruction of Financial Assets and Enforcement of Security Interest 2002 and in exercise of powers conferred under Section13 (12) read with Rule 3 of the Security Interest (Enforcement) Rules, 2002 issued Demand Notice under Section 13 (2) of the said Act, calling upon the following borrower(s) / Legal Heir(s) and Legal Representative(s) to pay the amounts mentioned against their respective names together with interest thereon at the applicable rates as mentioned in the said notices, within 60 days from the date of the said Notice/s, incidental expenses, costs, charges etc till the date of payment and / or realisation.

Sr. No	Name of Borrower (s) / Legal Heir(s) and Legal Representative(s)	Outstanding Dues	Date of Demand Notice	Date of Possession	Description of the Property
1	**Mr. Gunashekar N (Borrower) and Mrs. Umadevi M (Co-Borrower)**	**Rs.20,46,451/- in Loan Account No.623253275 and Rs.1,05,004/- in Loan Account No.624020848 totally accruing to Rs.21,51,455/-** (Rupees Twenty One Lakhs Fifty One Thousand Four Hundred and Fifty Five Only) **as on 30.04.2021** and interest thereon.	31.05.2021	Symbolic Possession 29.10.2021	All that piece and parcel of the immovable property bearing Municipal **No. 89/34,** Bangalore city corporation **D.A.58, K.T.R.276/87-8, M.R 291/87-88** Bangalore City 58 division Venkateshwara Layout 5th Cross, Sudhguntepalya, measuring East to West

SOUTHERN RAILWAY

TENDER NOTICE

E-Tender Notice No: SG/PROJ/I/MS /IP-MPLS 55 stations/2021/EOT (06) Dated: 01.11.2021

Office of the Deputy Chief Signal & Telecommunication Engineer, Project I, 1st Floor, G.C. Building, Mc Nichols Road, Chetpet, Chennai - 600 031.

Deputy Chief Signal & Telecommunication Engineer / Project I, Southern Railway, Chetpet, Chennai-31 for and on behalf of 'President of India' invites OPEN E-Tender in a Single packet from the competent, experienced & established contractors having sufficient experience in similar work and satisfying minimum eligibility criteria on the prescribed form for the under noted work:

1) Name of the Work: **Design, Supply, installation, testing and commissioning of IP-MPLS routers along with power supply** arrangements in Thiruvananthapuram Division over Southern Railway. 2) Estimated cost of the work: **₹ 6,88,95,270/- (Rupees Six Crore Eighty Eight lakhs Ninety Five thousand Two Hundred and Seventy Only).** 3) Earnest money: **NIL-(Bid Security will be accepted for this tender)** (Ref: Railway Board's L/No.2020/CE-I/CT/3E/GCC/Policy, dated 30/12/2020) 4) Completion period: **12 (Twelve) Months.** 5) Last date and Time of online submission: (closing) of tender: **Before 14.00 Hrs of 01.12.2021.** 6) Validity of offer: **45 days from date of tender opening.** 7) Website address, time and Date from which tender documents will be available: On Indian Railway Website i.e, **www.ireps.gov.in** from 01.11.2021. 8) Last date and time for submission of Tender: **Before 14.00 Hrs of 01.12.2021.** 9) Date and time of opening of Tender: **After 14.00 Hrs of 01.12.2021.**10) Website Particulars for bid submission: Bids are to be submitted online only. Tenderers must register on Indian Railways E-Procurernent System (IREPS) site i.e., **www.ireps.gov.in** for participating E-tender system. Necessary changes, Corrigendum / Addendum if required, would be posted on this site only. Bidders will be able to submit their original/revised bids up to closing date & time only. Manual bids/offers are not allowed against this tender. Any manual offer received shall be ignored. 11) Cost of the Tender Document: Nil. 12) Participation of Joint Venture: **Not Allowed** for this tender as per Railway Board Guidelines.

Further particulars can be obtained from Indian Railways Website **www.ireps.gov.in.** Tenderers who wish to participate in tenders invited on **www.ireps.gov.in** have to register on the website mandatorily. Please refer to website for more details. Tenderers can submit BID Security Declarations in lieu of EMD only through online mode.

Deputy Chief Signal & Telecommunication Engineer, Project I, Chetpet, Chennai - 600 031

Follow us on : twitter.com/GMSRailway

LOST

I, S.Balakrishna s/o. Sundareswara, residing at 165/D, 5th Main, 3rd Phase, J.P Nagar, Bengaluru, have lost Sale Deed of My house registered by Ramanjaneya, Secretary, Mysore Urban Development Authority, Document No.1620/2002-03 dated 10.04.2002, while transit in 3rd Phase, J.P Nagar on 30.10.2021. This information has been reported to Bengaluru Police vide report No. 0079874 /2021 Finders Please Contact: 8880846666

PUBLIC NOTICE

This is to inform that my client **Mr. HEMANTH KUMAR .H.V** S/o Venkatachala Naidu, aged about 59 years, R/at No. A/1, 1st Main Road, TVS Nagar, Hosur, Hosur Cattle Farm, Krishnagiri District, Tamilnadu, he has lost original registered sale deed Vide registered document No.479/1996, dated:20.02.1996 and registered Sale deed Documents No. 345/1995 and No. 351/1995, dated: 13.02.1995, all the documents are registered in the office of Hosur Sub-register office, in respect of property bearing Plot No's. 128 & 129, formed in Sy. No. 783/B2, measuring East-West 60ft and North-South 44 ft, totally 2640 Sq.fts, situated ONNALAVADI VILLAGE, Hosur Taluk, Krishnagiri District.

In this regard my client has also preferred a police complaint on 02/11/2021 before the Inspector of police, Hebbagodi Police station and the police taken complaint on file on 02/11/2021 in C-MISS No.1127/2021, that my client has not created any charge over the properties covered under the above said document. If found, the document may kindly be delivered to the undermentioned address, any objection from the concerned public will not be entertained or bind my client after 7 days from the date of this public notice.

VIKRAM .H.V, Advocate
No.7, 1st Floor, STB Complex, Near Civil Court, Attibele Road, Anekal Town, Bengaluru District.
Ph: 9880462590

PUBLIC NOTICE

This is to inform to General Public that, I, the undersigned SHARATH SINGH has lost the original sale deed on 06.10.2021 while shifting the house and also I have given a complaint dated 28.10.2021 to Yeshwanthapura Police Station, Yeshwanthapura, Bengaluru, the lost original Sale Deed dated 10.10.2000, executed by Sandeep Kumar Roy, S/o. K.K. Roy in respect of the property bearing Site No.263A, situated at Karupalli Village, Muthali Panchayath, Hosur Taluk, measuring 50 cents, registered document No.3595/2000, Book No.4 of 1995 at the office of SRO, Hosur, Dharmapuri District.

Therefore, I hereby request to general Public that if the above said sale deed dated 10.10.2000 if found/got. Any person or persons having any objections over the schedule property may prefer their claim in writing within 7 days of this notice to the undersigned. Any claim received after stipulated time will not be entertained. Please inform the undersigned.

SHARATH SINGH
Mob. No.83105 14690, 86181 41237
Bengaluru Date : 02-11-2021

QuoteExpress
IT ALWAYS SEEMS IMPOSSIBLE UNTIL IT'S DONE
NELSON MANDELA

THIRUVANANTHAPURAM
TECHNOPARK
HARMONY@WORK

Request for Proposal (REP)

Technopark is inviting Request for Proposals (RFP) from experienced agencies Conducting Operational Optimisation Study of utilities like Power, DG Sets, HVAC, Lifts, Water Distribution System, Fire Protection System and STP in Technopark campuses. For more details, please login to https://technopark.org/downloads

03.11.2021

Chief Executive Officer
Technopark Campus
Trivandrum-695 581

RO(WKB)/EX/2021/E&PRD

UCO BANK

(A Govt of India undertaking)
Kengeri Branch (0297)
Mysore Road, Bangalore-560060
Phone : 080-28484253, Email : kenger@ucobank.co.in

POSSESSION NOTICE (For immovable property) [Rule 8(1)]

WHEREAS the undersigned being the Authorized Officer of the UCO BANK, KET Building, Mysore Road, Kengeri, Bengaluru – 560 060, under the Securitization and Reconstruction of Financial Assets and Enforcement of Security Interest Act, 2002 and in exercise of the powers conferred under section 13(12) read with Rule 3 of the Security Interest (Enforcement) Rules, 2002, issued a Demand Notice dated **17.04.2021** calling upon the borrower, **1.Sri.Shivalingegowda K R**, S/o Sri. A Ramegowda, No.54, Kuvempu Road, Near L N R Choultry, Ramohally, Bangalore-560060. **2.Smt S Annapurna**, W/o Sri.Shivalingegowda K R, No.54, Kuvempu Road, Near L N R Choultry, Ramohally, Bangalore-560060.to repay the amount mentioned in the notice being **Rs.12,74,824.86 (Rupees Twelve Lakhs Seventy Four Thousand Eight Hundred Twenty Four and Eighty Six paise only)** as on 01.04.2021 plus interest from 01.04.2021 and incidental expenses, cost, charges etc, within 60 days from the date of receipt of the said notice.

The borrower having failed to repay the amount, notice is hereby given to the borrower in particular and the public in general that the undersigned has taken possession of the properties described herein below in exercise of powers conferred on him under section 13(4) of the said Act read with Rule 8 & 9 of the said rule on this **29th day of October 2021.**

The borrower in particular and the public in general are hereby cautioned not to deal with the property and any dealings with the property will be subject to the charge of the UCO BANK, for an amount of **Rs.12,74,824.86 (Rupees Twelve Lakhs Seventy Four Thousand Eight Hundred Twenty Four and Eighty Six paise only)** as on 01.04.2021 with further interest from 01.04.2021 plus legal expenses, cost and other charges thereon.

The borrower's attention in invited to provisions of sub-section (8) of section 13 of the Act, in respect of time available, to redeem the secured assets.

DESCRIPTION OF IMMOVABLE PROPERTY.

All that piece and parcel of Property No.54, Katha No.9/2, Situated at Ramohalli Village, Ramohalli Gram Panchayat, Kengeri Hobli, Bangalore South Taluk and measuring East to West : (42+43.7)/2 Ft., and North to South : 30.0 ft., and bounded on the : **East by** : Property of others, **West by** : Road, **North by** : Property No.53, **South by** : Property No. 55.

Date : 29.10.2021 **Authorised Officer**
Place : Bangalore **UCO BANK**

PUBLIC NOTICE

I, the undersigned advocate on behalf of my client Sri **Someshwar and others,** the petitioners have filed the above petition for the death certificate of **Chikkamuniyappa S/o. Late Munishamappa** was died **on 23-08-1985** at Sonnapanahalli Village, Jala Hobli, Yelahanka Taluk Bangalore Urban District. If any parties who have objections may dispute regarding the same Can appear before the Civil Judge & JMFC at Devanahalli and date of hearing **on 7-12-21 at 11.00 A.M in C.Misc.No. 190/2021.**

By Order of the Court, Sd/- Chief Ministerial Officer
Civil Judge & JMFC Court, Devanahalli
Sri A. Narayanaswamy, Advocate

QuoteExpress
IF YOU'RE GOING THROUGH HELL, KEEP GOING
WINSTON CHURCHILL

IN THE HON'BLE COURT OF THE PRL CIVIL JUDGE AND JMFC AT NELAMANGALA
C. Misc. No. 223/2021

BETWEEN: SRI. NARASIMHAMURTHY, S/o late Bylanarasaiah, aged about 59 years, R/at Gangabyrapparsapalya Village, Madalakote Post, Arakasandra Dhakke, Kasaba Hobli, Nelamangala Taluk, Bangalore Rural District. ... **PETITIONER**

AND: THE THASILDAR, (Registrar of Births and Deaths) Nelamangala Taluk, Nelamangala, Bangalore Rural District. ... RESPONDENT

PUBLIC NOTIFICATION

Whereas the petitioners above named has presented petition to this Hon'ble court under section 13(3) of Registration of Birth and Deaths Act 1969 for order direct the respondent authority to get enter the date of petitioner Mother by name **Chikkahanumakka W/o late Bylanarasaiah,** who died on **01.08.1968** at Gangabyrapparsapalya Village, Kasaba Hobli, Nelamangala Taluk, Bangalore Rural District. The Hon'ble court has fixed on **29.11.2021** for hearing of the petition and that if any person/s desire to oppose the said petition or claim or interest shall appear before the Hon'ble court in person or by pleader duly instructed at 11 AM Failing which the said application will be heard and determined as exparte.

Given under my hand and the seal of the court on 30-10-2021.

By order of the Court, Chief Ministerial Officer, Court of the Civil Judge, (Junior Divison) and JMFC, Nelamangala.

Advocate for Petitioner: **DILIP KUMAR .B.A**
Nelamangala Town, Nelamangala, Nelamangala Rural District.

IN THE COURT OF THE ADDITIONAL CIVIL JUDGE J.M.F.C. AT DEVANAHALLI
C.Misc. No. 173/2021

Between: Smt. Lakshmamma and others ...Petitioners
And: The Chief Officer, Vijayapura ...Respondent

PUBLIC NOTICE

I, the undersigned advocate on behalf of my client Smt Lakshmamma D/o Late Muniyappa, aged about 56 years, R/at: Ward No.23, Rahamath Nagara, Vijayapura Town, Devanahalli Taluk, Bengaluru Rural District and others have filed the above petition for the death certificate of one **Late Muniyappa S/o Late Chikkanna** who died on 04.09.1995 at Ward No.23, Rahamath Nagara, Vijayapura Town, Devanahalli Taluk, Bengaluru Rural District. If any parties who have objections may dispute regarding the same can appear before the Hon'ble Civil Judge and JMFC at Devanahalli and the date of hearing **on 07.12.2021 at 11.00 A.M. in C.Misc. No.173/2021.**

By the order of this Hon'ble Court

Advocate for Petitioners, Address for Service:
Sri M.Venkatagiriyappa, Sri V.Shivakumar, Advocates
Office at: 2nd Floor, Suchi Building, Behind New Bus Stand, Devanahalli Town, Bengaluru Rural District.

IN THE COURT OF THE I ADDL. CIVIL JUDGE AND JMFC AT NELAMANGALA
CRL. Mis No. 224/2021

BETWEEN: Sri. Puttarevanna & others ... **PETITIONERS**

AND: The Thasildar, (Chief Registrar of Births and Deaths) Nelamangla Taluk, Bangalore Rural District. ... **RESPONDENT**

PUBLIC NOTIFICTION

Whereas the petitioners above named has presented petition before this Hon'ble Court under section 13(3) of Registration of Birth and Deaths Act 1969 of order direct the respondent authority to get enter the date of death of 1st petitioner's father by name **Late Siddaiah S/o Late Revanna,** who died on **30.03.1951** at Sondekoppa Village, Dasanapura Hobli, Bangalore North Taluk, Bangalore. The Hon'ble Court has fixed on **10.11.2021** for hearing of the petitioners and that if any person/ s desire to oppose the said petition or claim or interest shall appear before the Honble Court in person of by pleader duly instructed at 11:00 a.m failing which the said application will be heard and determed as exparte.

Given under my hand and the seal of the Court on 29-10-2021.

By order of the Court, Chief Ministerial Officer, Court of the Civil Judge, (Junior Division) and JMFC, Nelamangala.

यूनियन बैंक Union Bank of India

Thanisandra Branch
89/1, Arkavathy Layout, Near Rashtrothana Vidya Kendra, Bangalore - 560077
Phone: 080 2844 3544 Email: bm1953@andhrabank.co.in

Sale Notice for Sale of Immovable Property

E-Auction Sale Notice for 30 days Sale of immovable Assets under the Securitization and Reconstruction of Financial Assets and Enforcement of Security Interest Act, 2002 read with proviso to rule 8(6) of the Security Interest (Enforcement) Rule, 2002

Notice is hereby given to the public in general and in particular to the Borrower(s) and Guarantor(s) that the below described immovable property mortgaged/charged to the Secured Creditor, the which has been taken by the Authorised Officer of Union Bank of India (secured Creditor) will be sold on **" As is where is", " As is what is " and " whatever there is"** on the date mentioned below, for recovery of dues as mentioned hereunder to Union bank of India from the below mentioned Borrower(s) and Guarantor(s). The Reserve Price and the Earnest Money Deposit are also mentioned hereunder:

Name and address of the Secured Creditor : Union Bank of India, Thanisandra Branch, 89/1, Arkavathy Layout,Near Rashtrothana Vidya Kendra, Bangalore - 560077
Name and address of the Borrower, Co-Applicant and Guarantor:
1) Sundresh. N R, S/o Ramegowda M P, House No. 10083, Sobha Aspire, 8th Floor, 10th Block, Nagasandra, Opp Metro Station, Bangalore – 560073 **(Borrower) 2) Savina J,** S/O Jayaram A T, No. 10083, 10th Block, 8th Floor, Shobha Asphire, Tumkur Main Road, Nagasandra, Bangalore – 560073 **(Co-Applicant)**

Amount due: Rs. 69,17,432/- + interest upto date
Description of immovable secured assets to be Sold: All that piece and parcel of the Apartment bearing Flat No. SF-201, on Second Floor having super built up area of 1640 Sq.ft. in the building "Silver Dale" being constructed on the land bearing No. 8, 1st main road. Chikka banaswadi Main Road, Wad No. 84, Benniganahalli, Bangalore
(Property description as specified in the Sale Deed No. 21095/2018-19 dated 14.03.2019)

Date and time of E-Auction: 16.12.2021 (with 10 min unlimited auto extensions) from 11 am to 2 pm. E-auction website-www.mstcecommerce.com
Last date for submission of EMD : 15.12.2021
Reserve price: Rs. 81,10,000/-, Earnest Money to be Deposited: Rs. 8,11,000/-

For Detailed terms and condition of the sale, please refer to the link provided in
(1) https://www.ibapi.in (2) www.unionbankofindia.co.in
The intending purchaser require to register through :
https://www.mstcecommerce.com/auctionhome/ibapi/index.jsp
The online E-auction will be held through website: **sarfaesi@unionbankofindia.com.**
For E-auction Related queries Please contact at Branch Manager Contact No. 080-28443544 & 9494927672

Place: Bengaluru **Sd/- Authorised Officer**
Date: 02.11.2021 **Union Bank of India.**

TMB Tamilnad Mercantile Bank Ltd Be a step ahead in life

Tamilnad Mercantile Bank Ltd.,

Regd. Office: 57, V.E.Road, Thoothukudi - 628 002. Website: www.tmb.in

No.2167/2,3,4, First Floor, Sri Rama Nilaya, B.M.Road, Kuvempu Nagar, Channapatna-562160.
CHANNAPATNA BRANCH

POSSESSION NOTICE

Whereas the undersigned being the Authorised Officer of the **Tamilnad Mercantile Bank Ltd.**, under the Securitisation and Reconstruction of Financial Assets and Enforcement of Security Interest Act 2002 and in exercise of powers conferred under Section 13(12) read with rule 3 of the Security Interest (Enforcement) Rules 2002, issued a demand notice dated **22.07.2021** calling upon the Jiont Borrowers: **Mr. B.N. Jayanth,** S/o. Mr.B.C. Narayanagowda, **Mr.B.N. Deevithgowda** S/o.Mr.B.C.Narayanagowda **& Mr. B.C. Narayanagowda,** S/o.Late.Mr.Channakegowda and the **Guarantor: Mrs.Sumithra,** W/o. Mr. B.C. Narayanagowda to repay the amount mentioned in the notice being **Rs.9,36,751/-** (Rupees Nine Lakh Thirty Six Thousand Seven Hundred Fifty One only) **as on 30.06.2021**plus future interest thereon from **01.07.2021** and costs within 60 days from the date of receipt of the said notice.

The Joint Borrowers and the Guarantor having failed to repay the amount, notice is hereby given to the Joint Borrowers, Guarantor and the Public in general that the undersigned has taken possession of the property described herein below in exercise of powers conferred on him under Section 13(4) of the said Act read with rule 8 of the Security Interest Enforcement Rules, 2002 on this the **29th day of October, 2021.**

The Joint Borrowers' / Guarantor's attention is hereby invited to provisions of sub-section (8) of Section 13 of the Act, in respect of time available to redeem the secured assets.

The Joint Borrowers and the Guarantor in particular and the Public in general are hereby cautioned not to deal with the property and any dealing with the property will be subject to the charge of **Tamilnad Mercantile Bank Ltd., Channapatna Branch** for **Rs.9,59,771/-** (Rupees Nine Lakh Fifty Nine Thousand Seven Hundred Seventy One only) as on 13.10.2021 with future interest from 14.10.2021 and costs thereon (Less recovery, if any, after 13.10.2021).

Description of the Property

Land to an extent of 1079.65 sq.ft bearing E Khatha No.152900101800405125, Old Katha No.679/467/1 and the residential building constructed thereat at Bairapatana Village, Malur Grama Panchayath, Channapatna Taluk, Ramanagara District, including all amenities standing jointly in the name of Mr.B.C.Narayanagowda, Mr.B.N.Jayanth & Mr.B.N.Deevithgowda. Boundaries: North : Road, South: Property of Narayanagowda, Jayanth & Deevithgowda,East : Property of Sujatha,West : Road.

Date : 29.10.2021 **Sd/- Authorised Officer**
Tamilnad Mercantile Bank Ltd.
Bengaluru Region (For Channapatna Branch)

Dhanlaxmi Bank

established 1927

Office: Road No. 2, Ground Floor, Trend Set Towers, Banjarahills, Hyderabad, Telangana-500034.
Branch: Gandhi Nagar Branch, Corporate Office: Thrissur

Ms Tahmeena Banu, No.2/A, 10th Cross, 5th Main, Yaseen Nagar, 1st Stage, 2nd Block, HBR Layout, Bangalore 560043. **Mrs Shabana Banu,** No.2/A, 10th Cross, 5th Main, Yaseen Nagar, 1st Stage, 2nd Block, HBR Layout, Bangalore 560043.

Notice under section 13(2) of Securitisation and Reconstruction of Financial Assets and Enforcement of Security Interest Act, 2002.

(1) We, Dhanlaxmi Bank Ltd, a duly incorporated Scheduled Commercial Bank, having its Corporate office at Trissur, Kerala State, Office at Hyderabad and one of its branches at **Gandhinagar Branch** (hereinafter referred to as "Bank"), do hereby issue this notice to you under section 13(2) of Securitisation and Reconstruction of financial Assets and Enforcement of Security Interest Act, 2002 (hereinafter referred to as 'the ACT')

(2) **Gandhinagar Branch** of our Bank, had extended the following financial assistance/credit facilities to you in the account of Ms Tahmeena Banu & Mrs Shabana Banu on obtaining necessary Loan documents and security agreements:-

Nature of Credit Facility	Loan Amount /Limit	Date of AOL	Amount due as on 22/08/2021	Present ROI
Home Loan	Rs.16,00,000.00	15/03/2019	Rs.13,50,199.36	8.90%

(3) You have created security interest in respect of the following assets in favour of the Bank by way of :- (a) Mortgage by deposit of title deeds of immovable property/ies or registered mortgage/ies, more fully described in 'Schedule A' hereunder (The property described in Schedule' A' are hereinafter referred to as the Secured "Assets"). (4) You have failed and neglected to pay and committed default in repayment of the above said secured financial assistance in violation of the stipulations in the sanction terms, loan agreements and security documents. Accordingly the Bank has classified your above said accounts as **"Non Performing Asset" (NPA),** as defined in section 2(o) of the Act. w.e.f **24.05.2021** (5) You are liable to pay a total sum of **Rs.13,50,199.36/-** (Rupees Thirteen lacs fifty thousand one hundred ninty nine and paise thirty six only) as on **22/08/2021** with further interest @ 8.90 % per annum with monthly rests from **23/08/2021** to till the date of repayment of the dues in full along with other cost and expenses. Despite repeated requests and demand, You have not cared to repay the loan/financial assistance. **(6)** The Bank is a "secured creditor" as defined under section 2 (zd) of the Act and is entitled to issue this notice to you. **(7)** We, therefore, demand you by this notice issued under section 13(2) of the Act ,to pay a sum **Rs.13,50,199.36/-** (Rupees Thirteen lacs fifty thousand one hundred ninety nine and paise thirty six only) with future interest @ 8.90 % per annum from **23/08/2021** and penal interest, other charges cost and expenses within 60(sixty) days from the date of this notice, failing which the bank as a secured creditor, shall be constrained, without prejudice to any of our other rights and remedies, to take recourse to various measures prescribed under the Act. **(8)** You are hereby put to notice that you shall not after receipt of this notice, deal with the secured assets in any manner whatsoever to the prejudice of interest of the bank without the prior written consent of the bank, in compliance of section 13(13) of the Act. As per section 29 of the Act, if any person contravenes or attempts to contravene or abets the contravention of the provisions of the act or any Rules made there under, he shall be punishable with imprisonment for a term which may extend to one year or with fine, or with both. **(9)** Further please note that in the event of failure to discharge the liability in full within 60 days from the date of this notice and Bank takes any action under section 13(4) of the Act, you shall be liable to pay to the bank all costs, charges and expenses incurred by the bank in that connection. In case, dues to the bank are not fully satisfied with the sale proceeds of the secured assets, the bank shall proceed with the recovery of the balance dues from you personally, jointly and severally and also from your assets, both movable and immovable. **(10)** You shall have the right to redeem the secured assets upon payment of the entire dues together with all costs, charges and expenses incurred to the Bank at any time before the date of publication of sale/auction notice as contemplated in Section 13[8] of the Act. This notice is issued without prejudice to the Bank's right to initiate such other actions or legal proceedings as may be deemed fit and necessary under any other provisions of law.

SCHEDULE-A - DETAILS OF IMMOVABLE PROPERTY

Flat bearing No.264, in SECOND FLOOR, measuring 633 Sq.Ft, of super built up area, containing 1 Bed room, Kitchen, Dinning, Toilet/s, Living room, in the Apartment known as "DS-MAX SKYLISHIOUS" constructed over the all that piece and parcel of undeveloped converted land property bearing Sy.No.20, New Sy.No.20/2, which measuring 3Acre, situated at S.Medahalli Village, Sarjapur Hobli, Anekal Taluk, Bangalore District, Bangalore, in vide; Conversion Order dated 04.03.2013, in Order No.ALN(A)(SH)SR235/2012-13, for residential use, issued by Deputy Commissioner, Bangalore District, Bangalore and all that piece and parcel of undeveloped converted land property bearing, Sy No 20;New Sy No.20/2 which measuring 16 guntas,situated at S.Medahalli Village ,Sarjapura Hobli, Anekal Taluk, Bangalore District, Bangalore, together with an undivided share, right, title and interest on the land equivalent to 242 Sq.Ft with all right, title and interest and ownership of the land in the total land, along with water and electricity together with common area such as passages, lobbies, lifts, staircase and other areas for common use. Boundaries East by : Private Property, West by : Road, North by: Adigera Kallahalli Road, South by : Private Property

Date: 30.10.2021 **Sd/-**
The Authorised Officer, Dhanlaxmi Bank Ltd

Dhanlaxmi Bank

established 1927

Office: Road No. 2, Ground Floor, Trend Set Towers, Banjarahills, Hyderabad, Telangana-500034.
Branch: Peenya Branch, Corporate Office: Thrissur

To, (1) Mr. Shivaraj P K S/o K Kengaiah **(2)** Mrs. Sunitha G W/o Shivaraj P K, Both are residing at No.359/224, JP Enterprises, Srigandhanagar, Hegganahalli, Bangalore-560091. Also at: House No.29, 5th Main Road, Gadi Muddanna Road, Kamakshipalya, Bangalore-560079.

Notice under section 13(2) of Securitisation and Reconstruction of Financial Assets and Enforcement of Security Interest Act, 2002.

(1) We, Dhanlaxmi Bank Ltd, having its Corporate office at Trissur, Kerala State, and one of its branches at **Peenya branch** (hereinafter referred to as "Bank"), do hereby issue this notice to you under section 13(2) of Securitisation and Reconstruction of financial Assets and Enforcement of Security Interest Act, 2002 (hereinafter referred to as 'the ACT'). **(2) Peenya Branch** of our Bank had extended the following financial assistance/credit facilities to you in the account of **Mr. Shivaraj P K & Mrs.Sunitha G**, Loan A/c No. 013957100000263 on obtaining necessary Loan documents and security agreements.

Nature of Credit Facility	Loan Amount /Limit	Date of Document / AOL	Amount due as on 16/09/2021	Present ROI
Loan Against Property	Rs. 30 Lakhs	15/03/2020	Rs.27,12,501.99	11.80%

(3) You have created security interest in respect of the following assets in favour of the Bank:- **(a)** Mortgage by deposit of title deeds of property described in 'Schedule A' hereunder and hereinafter referred to as "Secured Property" (A Schedule Property is hereinafter referred to as the Secured "Assets"). **(4)** You have failed and neglected to pay and committed default in repayment of the above said secured financial assistance in violation of the stipulations in the sanction terms, loan documents and security documents. Accordingly the bank has classified your above said accounts as **"Non Performing Asset" (NPA)** on 14.01.2021as defined in section 2(o) of the act. **(5)** You are liable to pay a total sum of **Rs.27,12,501.99** (Rupees Twenty seven lakhs twelve thousand five hundred one & Paise ninety nine Only) as on 16/09/2021 with further interest for said loan with monthly rests from 17.09.2021 till the date of repayment of the dues in full and other cost and expenses. You have not cared to repay the loan/financial assistance despite the bank's repeated requests. **(6)** The Bank is a "secured creditor" as defined under section 2 (zd) of the Act and is entitled to issue this notice to you. **(7)** We, therefore, require you by this notice issued under section 13(2) of the Act to pay a **Rs.27,12,501.99** (Rupees Twenty seven lakhs twelve thousand five hundred one & Paise ninety nine Only) as on 16/09/2021 with further interest within 60 days from the date of this notice, failing which the bank as a secured creditor, shall be constrained, without prejudice to any of our other rights and remedies, to take recourse to various measures prescribed under the Act. You are also liable to pay future interest on the aforesaid sum till payment is done with cost and other expenses. **(8)** You are hereby put to notice that you shall not after receipt of this notice, deal with the secured assets in any manner whatsoever to the prejudice of interest of the bank without the prior written consent of the bank, in compliance of section 13(13) of the Act. As per section 29 of the Act, if any person contravenes or attempts to contravene or abets the contravention of the provisions of the act or any rules made there under, he shall be punishable with imprisonment for a term which may extend to one year or with fine, or with both. **(9)** Further please note that in the event of failure to discharge the liability in full within 60 days from the date of this notice and Bank takes any action under section 13(4) of the Act, you shall be liable to pay to the bank all costs, charges and expenses incurred by the bank in that connection. In case, dues to the bank are not fully satisfied with the sale proceeds of the secured assets, the bank shall proceed with the recovery of the balance from you personally, jointly and severally and also from your assets, both movable and immovable. **(10)** You shall have the right to redeem the secured assets upon payment of the entire dues together with all costs, charges and expenses incurred to the Bank at any time before the date of publication of sale/auction notice as contemplated in Section 13[8] of the Act. This notice is issued without prejudice to the Bank's right to initiate such other actions or legal proceedings, as may be deemed fit and necessary under any other provisions of law.

SCHEDULE-A - DETAILS OF IMMOVABLE PROPERTY

All that piece and parcel of property bearing House No.224, Old Khata No.1978/359(Old No.359), BBMP Khatha No.1978/359/224, Ward No.70, PID No.070-W0035-4, earlier formed within the Jurisdiction of Dasarahalli Nagarasabhe situated at Srigandakavalu Village, Yeshwanthpura Hobli, Bangalore North Taluk, Bangalore measuring East to West : 40Feet, North to Sourth : 30Feet, Totally measuring 1200Sq.Feet, and bounded on East by : 25 Feet Road West by: Private Property North by : 40 Feet Road South by : Private Property.

Date: 30.10.2021 **Sd/-**
The Authorised Officer, Dhanlaxmi Bank Ltd

TMB Tamilnad Mercantile Bank Ltd Be a step ahead in life

Tamilnad Mercantile Bank Ltd.,

Regd. Office: 57, V.E.Road, Thoothukudi - 628 002. Website: www.tmb.in

No.2167/2,3,4, First Floor, Sri Rama Nilaya, B.M.Road, Kuvempu Nagar, Channapatna-562160.
CHANNAPATNA BRANCH

POSSESSION NOTICE

Whereas the undersigned being the Authorised Officer of the **Tamilnad Mercantile Bank Ltd.**, under the Securitisation and Reconstruction of Financial Assets and Enforcement of Security Interest Act 2002 and in exercise of powers conferred under Section 13(12) read with rule 3 of the Security Interest (Enforcement) Rules 2002, issued a demand notice dated **14.07.2021** calling upon the Borrower, **Mr.R. Nouman Suhail, S/o.Mr.B. Rizwan Khan, Proprietor, M/s.A.R.M. Corporation** and the Guarantor / Mortgagor, **Mrs. Rukhiya Bano,** W/o.Mr. Rizwan Khan, to repay the amount mentioned in the notice being **Rs.22,06,078.55** (Rupees Twenty Two Lakh Six Thousand Seventy Eight and Paise Fifty Five) {ie Rs.16,59,159/- in Overdraft account, Rs.2,18,775.49 in Term Loan-I and Rs.3,28,144.06 in Term Loan -II} as on 30.06.2021 plus future interest thereon from 01.07.2021 and costs within 60 days from the date of receipt of the said notice.

The Borrower and the Guarantor / Mortgagor having failed to repay the amount, notice is hereby given to the Borrower, Guarantor and the Public in general that the undersigned has taken possession of the property described herein below in exercise of powers conferred on him under Section 13(4) of the said Act read with rule 8 of the Security Interest Enforcement Rules, 2002 on this the **29th day of October 2021.**

The Borrower's / Guarantors' / Mortgagors' attention is hereby invited to provisions of sub-section (8) of Section 13 of the Act, in respect of time available to redeem the secured assets.

The Borrower and the Guarantor / Mortgagor in particular and the Public in general are hereby cautioned not to deal with the property and any dealing with the property will be subject to the charge of **Tamilnad Mercantile Bank Ltd., Channapatna Branch** for **Rs.22,67,094.07** (Rupees Twenty Two Lakh Sixty Seven Thousand Ninety Four and Paise Seven only) {ie Rs.17,02,334.52 in Overdraft account & Rs.2,26,271.49 in Term Loan-I as on 30.09.2021 with future interest from 01.10.2021 and costs thereon (Less recovery, if any, after 30.09.2021) and Rs.3,38,488.06 in Term Loan -II as on 26.10.2021 with future interest from 27.10.2021 and costs thereon (Less recovery, if any, after 26.10.2021).

Description of the Property

Land to an extent of 1800 sq.ft and shop & residential building constructed thereat bearing Khaneshumari No.9/123/30, E Khatha No.152900103100100230 Near Khizer Masjid, Thattegere, Vandharaguppe Panchayat, Kasaba Hobli, Channapatna Taluk, Ramanagara District including all amenities standing in the name of Mrs.Rukhiya Bano.Boundaries: North : Road, South: Site No.29, East : Site No.19, West : 15 Feet wide Road

Date : 29.10.2021 **Sd/- Authorised Officer**
Tamilnad Mercantile Bank Ltd.
Bengaluru Region (For Channapatna Branch)

TMB Tamilnad Mercantile Bank Ltd Be a step ahead in life

Tamilnad Mercantile Bank Ltd.,

Regd. Office: 57, V.E.Road, Thoothukudi - 628 002. Website: www.tmb.in

No.1105/624/01, Sadvi Complex, Vivekanandha Nagar, B.M.Road, Ramanagara-562159.
RAMANAGARA BRANCH

POSSESSION NOTICE

Whereas the undersigned being the Authorised Officer of the **Tamilnad Mercantile Bank Ltd.**, under the Securitisation and Reconstruction of Financial Assets and Enforcement of Security Interest Act 2002 and in exercise of powers conferred under Section 13(12) read with rule 3 of the Security Interest (Enforcement) Rules 2002, issued a demand notice dated **09.07.2021** calling upon the Borrower **Mr.C.M.Imran,** S/o Mr.C.M.Sadiq, Proprietor, M/s. C A B Silk, and the Guarantor / Mortgagor **Mrs.Abidha Banu,** W/o. Mr.C.M.Sadiq to repay the amount mentioned in the notice being **Rs.23,14,407.88** (Rupees Twenty Three Lakh Fourteen Thousand Four Hundred Seven and paise Eighty Eight Only) {i.e., **Rs.20,76,068.88** in Cash Credit & **Rs.2,38,339.00** in Term Loan (GECL) } as on **30.06.2021** plus future interest thereon from **01.07.2021** and costs within 60 days from the date of receipt of the said notice.

The Borrower and Guarantor / Mortgagor having failed to repay the amount, notice is hereby given to the Borrower, Guarantor / Mortgagor and the Public in general that the undersigned has taken possession of the property described herein below in exercise of powers conferred on him under Section 13(4) of the said Act read with rule 8 of the Security Interest Enforcement Rules, 2002 on this the **29th October, 2021.**

The Borrower's, Guarantor's / Mortgagor's attention is hereby invited to provisions of sub-section (8) of Section 13 of the Act, in respect of time available to redeem the secured assets.

The Borrower and the Guarantor / Mortgagor in particular and the Public in general are hereby cautioned not to deal with the property and any dealing with the property will be subject to the charge of **Tamilnad Mercantile Bank Ltd., Ramanagara Branch** for **Rs.23,13,924.88** (Rupees Twenty Three Lakh Thirteen Thousand Nine Hundred Twenty Four and Paise Eighty Eight only) {i.e., **Rs.20,68,019.88** in Cash Credit as on **30.09.2021** with future interest from **01.10.2021** and costs thereon (Less recovery, if any, after **30.09.2021**) & **Rs.2,45,905.00** in Term Loan (GECL)} as on **18.10.2021** with future interest from **19.10.2021** and costs thereon (Less recovery, if any, after **18.10.2021**).

Description of the Property

Land to the extent of 1320 Sq.ft bearing Municipal Khatha No.199/381/46/3 and building constructed thereat in Ward No.23, PID No.23-1-506-77B/1, T 1st Cross, Block No.1, Kothipura, Ramanagara Town, Ramanagara including all amenities standing in the name of Mrs.Abhidha Banu. Boundaries: North : Road South : Property of Fathima Bi, East :Property of Mr.Mohammed Showkath, West : Private Property.

Date : 29.10.2021 **Sd/- Authorised Officer**
Tamilnad Mercantile Bank Limited
Bengaluru Region (For Ramanagara Branch)

Your Guide to Spicy living
INDULGE
Every Friday with
THE NEW INDIAN EXPRESS

SRI LAKSHMI MAHILA SAHAKARA BANK NIYAMITHA

"Lakshmi Sadana", No.3,4, East Anjaneya Temple Street,
Basavanagudi, Bangalore-560004, Ph: 080 26614794

POSSESSION NOTICE (Under Rule 8(1)) (For Immovable Property)

Whereas, the undersigned being the Authorized Officer of Sri Lakshmi Mahila Sahakara Bank Niyamitha, having its Head Office at Gandhi Bazaar, Bangalore-560004, being the secured creditor under the Securitization and Reconstruction of Financial Assets and Enforcement of Security Interest Act, 2002 and in exercise of powers conferred under section 13(12) read with Rule 3 of the Security Interest (Enforcement) Rules, 2002 issued a demand notice dated:**24.

Manpreet added to Khel Ratna winners' list

Olympic bronze-winning Indian men's hockey team captain Manpreet Singh was on Tuesday added to the list of Khel Ratna awardees, taking the total number of this year's winners to an unparalleled 12, with the ceremony scheduled for November 13 at the Rashtrapati Bhavan. Manpreet was originally recommended for the Arjuna award.

RECOVERY NEED OF HOUR

BCCI's crunched calendar has left players with no time to recuperate

Now or never for India

Staring at early exit after two consecutive losses, India face Afghanistan in a must-win match in Abu Dhabi on Wednesday. A look at the contest...

THIRD TIME LUCKY

On the two previous occasions, the coin didn't flip in his favour but this time Virat Kohli desperately needs luck to be by his side. Out of 9 matches played at the venue in this tournament before Pakistan-Namibia contest, 7 have been won by teams batting second. With dew playing a huge role in the evening matches, Kohli & Co may opt to chase against a spirited Afghanistan outfit.

SELECTION CONUNDRUM

The Men in Blue made two changes in their previous outing bringing in Ishan Kishan and Shardul Thakur. However, with mystery spinner Varun Chakravarthy being wicketless so far, India may be tempted to finally give a chance to their senior most tweaker R Ashwin. The offie with his bagful of tricks can help the team deal with flamboyant Afghanistan batters.

EYE ON NRR

Just a win will not be enough for India as they have to win big to keep their semifinal hopes alive. A huge victory will help them to bring down Afghanistan's net run rate. Anyway, their fate is not in their own hands because even if they win, they have to hope that Afghanistan beat New Zealand and the three teams finish with six points as in that case qualification will depend on NRR.

Live on Star Sports 1@ 7:30 PM, Other match: New Zealand vs Scotland, 3.30 PM

VENKATA KRISHNA B @ Chennai

This India team knows how to rebound. They have a history of turning things around, and quickly too. Even as India face Afghanistan (on Wednesday), Scotland, and Namibia with their semifinal qualification hopes hanging by a thread, the turnaround should not restricted to the desert alone. It should certainly happen back home, in the corridors of power.

Even if India dramatically get through to the semifinals, it will not conceal the cracks that exist in their T20 cricket. The affliction is not restricted to the team composition or availability of resources. They are critical, but it has to do with the tight schedule each of the top cricketers are subjected to in a calendar year too. With bio-bubble factor sneaking in because of Covid this time, the challenges are manifold, both mentally and physically.

One such significant factor that seems to troubled the team is 'fatigue' caused by the back-to-back series that have been slotted in the calendar. In the two matches so far at the T20 World Cup, despite both being played a week apart, India players have looked jaded. It is understood that several players are struggling with recovery. The postponed IPL only made it worse. It was played during peak UAE summer. With little time left for the World Cup, the team struggled to recover.

Too tight a schedule

However, an early exit from the World Cup would mean India will get an eight-day rest before they play their first of three T20Is against New Zealand on November 17. The three-match series is so tightly slotted — five days for three matches — that players would struggle to get enough time to recover. Even the two Tests against the Kiwis will get over in 13 days with the first Test in South Africa starting just nine days later. And once they finish the tour of Rainbow nation on January 26, they will face West Indies in a limited-overs series between February 6-20. Then Sri Lanka will come calling for a full-fledged series beginning on February 25 and ending on March 18.

The IPL 2022, which has 10 teams and 74 matches now, will commence shortly after. Head spinning? No hang on. Soon after the IPL, India will host South Africa in June for five T20Is, before leaving to England in July to play limited-overs series and the postponed Test match. Enough? Not yet. As per the Future Tours Programme, they will tour the Caribbean for another limited-overs series in August. Then there is the Asia Cup, which will be in a T20 format, as a precursor for the next T20 World Cup scheduled in Australia in October-November.

Not as recommended

There is not even a 10-day gap between in any of these series. As per the Lodha panel recommendations that brought around several changes to the BCCI's style of functioning, one aspect stood out for the cricketers. A 15-day gap was deemed mandatory before each series as it tried to address players' burnout and health. The BCCI's office-bearers have shown no inclination to implement those recommendations because they stand to lose the power. Since the Supreme Court has not looked into the BCCI case, the board has not been penalised or pulled-up.

This event should be a big concern for the BCCI and could lead to some introspections.

Full story: newindianexpress.com

BOWLERS HELP SA THRASH BANGLADESH

ABU DHABI: Pacers Kagiso Rabada and Anrich Nortje ran through the Bangladesh batting-line up to fashion South Africa's comfortable six-wicket win, which took the Proteas closer to the T20 World Cup semifinals, here. South Africa skittled out a struggling Bangladesh for 84 in 18.2 overs and then knocked off their target in 13.3 overs to consolidate their second position in Group 1. With three wins from four matches, South Africa now have a match left against in-form table toppers and unbeaten England on November 6. Already down and out, Bangladeshi batters were at sea against a disciplined South African attack, which was not only consistent with its teasing line and length but also got the ball to jump off good length. Rabada's (3/20) first spell in which he scalped three batters, including two in two balls, was instrumental in the slide of Bangladesh.

Brief scores: Bangladesh 84 in 18.2 ovs (Nortje 3/8, Rabada 3/20, Shamsi 2/21) **lost to** South Africa 86/4 in 13.3 ovs (Bavuma 31 n.o, Taskin 2/18).

BABAR, RIZWAN POWER PAKISTAN TO VICTORY

ABU DHABI: Babar Azam and Mohammad Rizwan produced yet another century-plus opening stand as Pakistan beat Namibia by 45 runs during their Super 12 clash of the T20 World Cup on Tuesday. Captain Babar led from the front with a classy 49-ball 70 as he took the early initiative, even as Rizwan struggled to get going in the beginning. But the Pakistani wicketkeeper-batter, who saw an LBW decision overturned while he was on two, turned it around in style to smash an unbeaten 79 from 59 balls. His knock helped Pakistan post 189/2 in 20 overs. Babar and Rizwan also became the first pair to aggregate 1000 T20I runs in a calendar year. In reply, Namibia lost their first wicket in the second over and could never get going after that. They finished at 144/5 in 20 overs.

Brief scores: Pakistan 189/2 in 20 ovs (Rizwan 79 n.o, Azam 70) **bt** Namibia 144/5 (Wiese 43 n.o).

Akash shows mettle at Worlds

ANMOL GURUNG @ Chennai

TAKING part in his maiden World Championships, Akash Kumar (54kg) joined an esteemed club on Tuesday. With his attacking style of boxing, the youngster got the better of a more-acclaimed rival to enter semifinals in Belgrade, thereby assuring himself a medal. Vijender Singh was the first male pugilist from India to return with a medal from the marquee event in 2009. Five followed suit. Akash, thereby, became the seventh to achieve the special feat.

When the referee raised his arm signalling the win, Akash's celebration was palpable. With both his arms pointing towards the sky, he roared with delight. It was an emotional moment for him as this success had come after a tragic incident in his life recently. "I'm feeling proud after confirming the medal but I'm focussed on the remaining bouts," Akash said, after beating Rio Olympic silver medalist Yoel Finol of Venezuela 5-0.

"It has been a great experience, learning day-by-day. I was up against an Olympic medallist (on Tuesday) and I feel this has added to my experience. I want to dedicate this medal to my mother and father, my coaches and my fellow citizens from the country," he added.

Akash, who hails from Paluwas Village in Bhiwani (Haryana), had lost his mother just before the nationals in September. His family had kept the news away from him so that he could focus on boxing. Akash, who picked up the sport in 2008, had gone on to bag the gold during the Bellary meet, something that his mother had dreamt of. If not for that success, Akash would not have been part of this team. National chief coach Narendra Rana is impressed in the manner Akash, who turns 21 on November 11, has handled his mother's loss.

"His journey has been tough but he has shown that he is tough as well. I'm impressed in the manner he has coped after his mother's loss. After that, he told me that he has nothing to lose anymore and that he'll play with a free mind," the coach told this daily. It was only after reaching home, he learnt about the heart-breaking development. His uncle, Bhawar Singh, who has been a big support in Akash's journey, recollected those difficult hours when the boxer, after winning the national title, finally learnt about his mother's passing.

Full story: newindianexpress.com

Foreign boxing coach Nieva expected to stay

INRDANEEL DAS @ Chennai

RETENTION of a foreign coach, hosting more international and domestic competitions, ensuring more players qualify for Olympics were some of the discussions that transpired between the Boxing Federation of India (BFI) and the Sports Authority of India (SAI) on Tuesday. The BFI was represented by its president Ajay Singh at the Annual Calendar for Training and Competition.

It is understood that high performance director for the men's team, Santiago Nieva, is expected to continue. According to insiders, his name figured in the ACTC and is expected to continue. Nieva is currently with the men's team in the ongoing Belgrade World Championships. There was an overhaul in the men's coaching staff with Narendra Rana taking over as the national coach chief and former chief coach, CA Kuttappa, turning into a coordinator of coaches.

Interestingly, the BFI is yet to decide on the women's chief national coach though Bhaskar Bhatt's name has been submitted. As reported by this newspaper, Bhatt is in the mix and is being considered for the key post for the women's team but the decision is yet to be taken. It is understood that the BFI is trying to finalise the list sooner than later. Since most of the boxers are from the Railways, there is pressure on the BFI to name quite a few coaches from the board.

EXPRESS READ

Grand Swiss chess: Sasikiran among leaders

ARIGA (LATVIA): GM K Sasikiran defeated Alexandr Predke of Russia in the sixth round of the open event at the FIDE Grand Swiss chess tournament to grab a share of the lead with four others. Sasikiran beat the Russian player in 53 moves to join Alireza Firouzja, Alexei Shirov, Evgeniy Najer and Maxime Vachier-Lagrave as co-leader.

Liverpool face Atletico battle again in CL

MADRID: Liverpool play Atletico again in the Champions League on Wednesday in a game that this time carries more significance for the Spaniards than the Reds. Jurgen Klopp's team are already five points clear at the top of a group that looked awkward when the draw came out in August. Atletico are in a scrap, level on four points with Porto.

Live on Sony Pictures Network @ 1:30 AM

CLASSIFIEDS

PUBLIC NOTICE (LOST DOCUMENT)

Public are informed that, my client **Mrs. Shaiza Anjum** W/o. Mr. S. Shabeer, aged about 34 years, R/at. No.3, S. Bingipura Village, Hulimangala Post, Jigani Hobli, Anekal Taluk, Bengaluru-560 105 is intended to purchase the All that piece and parcel of the property bearing **Site No. 2,** Assessment No.190/2, in property No.175/3 & 176/4, Situated at S. Bingipura Village, Jigani Hobli, Anekal Taluk, Bengaluru Urban District, measuring **East to West 30 feet and North to South on the Eastern Side 45 feet, Western Side 47 feet, totally measuring 1380 sq. ft.,** and bounded on **East by :** Site No. 1, **West by :** Site No. 3, **North by:** 22 feet Road, **South by:** Private Property, from Sri. Ramesh S/o. Late. Chikkamuniyappa, R/at. No.101, A.K. Colony, Begur Village, Begur Post and Hobli, Bengaluru-560 068, affirms that the original Sale deed dated 12.07.2006 executed by Sri. P.S. Sathyanarayana in favour of Mr. Haji Irfan and duly registered as document No. ANK-1-12993/2006-07, of Book-01, stored in CD No. ANKD-141, registered before the office of the Sub-registrar, Anekla, Bangalore, has been lost/misplaced by **Sri. Ramesh** and has not been mortgaged/pledged as collateral security before any Nationalized Banks by deposit of the above said document for availing loan and it is not in a position to trace the said original document and police complaint has been also lodged on **27.11.2018** to this effect.

Any person/s are in possession of the aforesaid original documents may return the same to under mentioned Advocate or anyone having any claim over the said property or any other claims by any person/s Nationalized banks, MNC Banks Private Banks, Co-Operative Banks any Financial institutions Governed by the RBI Rules may lodge their objections in writing within **10 days** from this day to the under mentioned Advocate. Failing which my client will go ahead to finance the same for the Purchase of the above said property on the basis of true/certified copy of the above said document.

S. Shabeer, Advocate,
No.12A, I Floor, HHS & HMS Complex, Cubbonpet Main Road, Bangalore -560 002

PUBLIC NOTICE FOR LOST OF DOCUMENTS

My client **Smt. Shivamma w/o Hanumappa. A. Y,** aged about 41years, R/at Gokul Bhadavane, Pump House, Anekal Town and Taluk, Bengaluru Urban District has irretrievable lost the original sale deed's Vide Document No.5794/1995-96, Dated: 20.11.1996 and ANK-1-18429/2005-06, stored in the CD No. ANKD103, dated: 01.02.2006, and Mortgage release deed Vide Document No. ANK-1-01046/2019-20, Stored in the CD No. ANKD539, dated: 14.05.2019, in the office of Sub-registrar at Anekal. My client has lodged a police complaint for lost article on 13.10.2021, under acknowledgment issued by the Anekal Police, bearing NCR 204/2021, dated: 23-10.2021.

If any person/s found the said sale deeds and Release deed, please come forward and handed over the same to the under signed, will be suitably rewarded. If anyone has already carried out any transaction or any transaction is in the process of being carried out suing the missing documents, kindly inform the undersigned party in writing at the below mentioned address **within 7 days** from this paper publication. Else there won't be any further claims from thereon.

SCHEDULE PROPERTY

All that piece and parcel of the residential property bearing Site No. 28, TMC Khatha No. 964/3752/28, E-Khatha No. 13-508-283, Measuring 9.15 X 19.30 + 19.80/2 Meters (Totally measuring 1860 Sq feets) consisting RCC building Ground Floor, 1st Floor and 2nd Floor measuring 113.21 meters Each along with a Borewel pump set, Situated at Ward No. 8/4, Vijay Kumar and Manjula Layout, near Pump house, Anekal Town & Taluk and Bengaluru Urban District and Bounded by: **East by:** Site No. 29, **West by:** Site No. 27, **North by:** Property belongs to Venkata Ramaiah & Pramilabai and **South by:** Road.

R. SHIVAKUMAR, Advocate
No.1, STB Complex, Near Civil Court, Anekal Town, Bangalore District.

DEPARTMENT OF ANIMAL HUSBANDRY & VETERINARY SERVICES

Office of the Commissioner, Pashupaalana Bhavana, 1st Floor, Opp. to CBI Office, Bellary Road, Hebbal, Bengaluru-560 024
Email: commissionerahvs@gmail.com Ph: 080-23412767

Tender Ref.No: CAH/DEV/PLAN-3/2021-22 Dated: 30.10.2021

TENDER NOTIFICATION (e-Procurement Mode Only)

The Commissioner of Animal Husbandry & Veterinary Services, Government of Karnataka, Bangalore hereby invites tender through e-Procurement (Website:**https//eproc.karnataka.gov.in)** from eligible tenderers **for procurement of Rubber Cow Mats for the year 2021-22** for a period of **One Year.** Amount put to Tender is **Rs. 29.69 lakhs.**

Complete tender documents can be viewed by visiting website No.:**http//eproc.karnataka.gov.in from Dt:30.10.2021** and tenderers can upload all the necessary documents through e-procurement portal from **30.10.2021 to 11.11.2021 till 17.30 hours.** Further information can be obtained from e-procurement Portal and this office during office hours.

Sd/-
Deputy Director,
Development
Department Of Animal Husbandry & Veterinary Services, Pashupalana Bhvana,
Bellary Road, Hebbal, Bangalore

DIPR/DDU/SHIRDI SAI/2070/2021-22

STAY PROTECTED FROM COVID-19, NO CARELESSNESS UNTIL THERE IS A CURE.
Wear Mask | 6 Feet Follow Physical Distancing | Maintain Hand Hygiene

QuoteExpress
IF YOU'RE GOING THROUGH HELL, KEEP GOING › WINSTON CHURCHILL

PUBLIC NOTICE
CHANGE OF NAME

CHANGE OF NAME

I, SALUNKHE Dipti Dilip, spouse of No.13629523Y NK Patiyane Jayant Ramesh resident of Vill-Lanja (Dhawane Wadi), PO-Lanja (Dhawane Wadi), Teh-Lanja, Dist-Ratnagiri (Maharashtra), Pin-416701 have changed my name from SALUNKHE DIPTI DILIP to DIPTI JAYANT PATIYANE vide Affidavit dated 21/10/2021 before Notary K.N.Nanjaiah, Bengaluru.

CHANGE OF NAME

I, **Ramakrishnaiah .M.**, S/o. Sri. Munikempaiah, aged about 46 years, Residing at No. 70(22), 1st Main, 2nd Cross, Kaveri River Road, Brundavan Nagar, Bangalore - 560 019, hereby declare that I have changed my minor daughter's name from **Lasya .R. Gowda** to **Lakshmi Akshaya .R.** vide affidavit dated 2.11.2021 sworn to before K.V. Bachi Reddy, Advocate & Notary, Bengaluru.

CHANGE OF NAME

I, **MANOJ ARVIND P**, S/o Purushothama N, aged about 25 years, R/a No. 71/5, Manoj Arcade, Rajabhavi Road, Varthur, Bangalore-560087, do hereby declare that I have changed my name from **MANOJ P** to **MANOJ ARVIND P**, henceforth I shall be known and called as **MANOJ ARVIND P** only, vide affidavit dated 02-11-2021, sworn before Advocate and Notary **VYSHALI .K** at Bangalore.

CHANGE OF NAME

I, **REENA ZIKRA,** residing permanently at Fouzi Niwas, Sanjauli Shimla Cementary Road, Shimla Urban, Shimla Himcahal Pradesh, now at Navya Ladies P.G., Ganganagar, R.T. Nagar, Bangalore-32 Karnataka do hereby declare that I have changed my name from **REENA** to **REENA ZIKRA,** henceforth I shall be known and called as **REENA ZIKRA** only for all purposes, vide affidavit dated 2nd Nov 2021, sworn before Advocate and Notary **A. IDINABBA** at Bangalore.

CHANGE OF NAME

I, **H.B.M. Dayananda,** S/o H B M Revana Siddaiah, Residing at # 85, Block No.9, Jeevan Mitra Colony, J P Nagar 1st Phase, Bengaluru-560 078. Hereby declare that, I have changed my minor daughter's name from **'RUTHUSHREE B.M' to "ANUSHREE B.M" (Anushree Bhikshavarthi Math)** vide Affidavit dated 29.10.2021, Sworn before Advocate and Notary C.N. Sreekanta Sastry, Bangalore.

CHANGE OF NAME

I, (OLD NAME) MOHAMMED FAZIL ARFAT, residing at No. 14, 1st Cross, Vishweswariah Nagar, Shampur Main road, D.J.Halli, Bangalore-560045, have changed my name from **(OLD NAME) MOHAMMED FAZIL ARFAT** to **(NEW NAME) MOHAMMED FAZIL ARFATH.A,** vide affidavit Dated 02/11/2021 sworn before Notary N.Nagappa, Bangalore.

CHANGE OF NAME

I, **BALAJI** S/o **Shiva Chettiar Ethiraj,** R/at No.30/2, Annaswamy Mudaliar Road, Kothand Ram Layout, Bengaluru-560042 and Holder of Passport No:H9293574 have changed my name to **BALAJI CHETTIAR SHIVA** vide affidavit dated:2/11/2021 Before Notary **A.Idinabba** Bangalore.

CHANGE OF NAME

I, **Ramakrishnaiah .M.**, S/o. Sri. Munikempaiah, aged about 46 years, Residing at No. 70(22), 1st Main, 2nd Cross, Kaveri River Road, Brundavan Nagar, Bangalore - 560 019, hereby declare that I have changed my minor son's name from **Nitin .R. Gowda** to **Nitish .R.** vide affidavit dated 2.11.2021 sworn to before K.V. Bachi Reddy, Advocate & Notary, Bengaluru.

AFFIDAVIT

I, **VISHAL SHRIPAD KULKARNI,** S/o Shripad Hanumanthrao Kulkarni, age 29 years, R/at No. 191, Trinetra, 2nd Cross, 14th Main, JP Nagar, 7th Phase, Bengaluru-560078 do hereby declare that both the names i.e. **VISHAL SHRIPAD** and **VISHAL SHRIPAD KULKARNI** are one and the same and belongs to me only, now I have changed my name from **VISHAL SHRIPAD** to **VISHAL SHRIPAD KULKARNI,** vide affidavit dated 2nd Nov. 2021, sworn before Advocate and Notary **K. RAMEGOWDA** at Bangalore.

CHANGE OF NAME

I, **No. 7786028P, Rank: NK (MP), Name: MUHAMMED SHAREEF .K,** S/o Hamza, Unit: CMP Centre & School, Bangalore-560047, permanently R/a Kizakkekara, Palemad Post, Edakkara Village, Malappuram District, Kerala, Pin: 679331 have changed my brother name from **SHAFEEQUE** to **SHAFEEQUE .K.H,** vide affidavit dated 26-10-2021, before Notary **G. DAYANANDA,** Bangalore.

AFFIDAVIT

I, **MARIAM ISRA KABIR,** Aged about 20 years, D/o. Nadeem Kabir, residing at # 116/A-1, 17th Main, KHB Colony, 5th Block, Koramangala, Bangalore-560095 have declared that the names **MARIAM KABIR and MARIAM ISRA KABIR** belongs to me only, and both name belongs to one and the same person. Vide affidavit dated 02-11-2021 sworn before notary H.G. Venkataramu, Bengaluru

CHANGE OF NAME

I, (OLD NAME) MOHAMMED RAFEEQ GHOUSE PEER, residing at No. 28/1, 6th 'B' Main, Appanna Block, R.T.Nagar, Bangalore-560032, have changed my name from **(OLD NAME) MOHAMMED RAFEEQ GHOUSE PEER** to **(NEW NAME) MOHAMMED RAFEEQ** vide affidavit Dated 30/10/2021 sworn before Notary N.Nagappa, Bangalore.

CHANGE OF NAME

I, **DHAKSHAYANI PRABHAKARAN** W/o **Ravi Shankar,** aged about 43 years, R/at No.352, 2nd Cross, 10th Main, Sampige Layout, Vijayanagar, Bangalore-560079, have changed my name to **DHAKSHAYANI PRABHAKAR** vide affidavit dated:2/11/2021 Before Notary **Hegde Ganapati Venkatraman** Bangalore.

CHANGE OF NAME

I, **GOWTHAM SAILESH DEEPAK,** Aged about 18 years, S/o. Swapna T. Narayanan, Permanent resident of No. 146, 3rd B Cross, 12th Main, NRI Layout, Phase 2, Kalkere, Horamavu, Bengaluru - 560 043, hereby declare that I have changed my name from **GOWTHAM M N** to **GOWTHAM SAILESH DEEPAK** vide affidavit dated 30.10.2021 sworn to before K.V. Mani, Advocate & Notary, Bengaluru.

AFFIDAVIT

I, **VISHWAS KULKARNI,** S/o Shripad Hanumanthrao Kulkarni, age 29 years, R/at No. 191, Trinetra, 2nd Cross, 14th Main, JP Nagar, 7th Phase, Bengaluru-560078 do hereby declare that all the names i.e. **VISHWAS SHRIPAD, VISHWAS SHRIPAD KULKARNI, VISHWAS KULKARNI** are one and the same and refers to me only, now I have changed my name from **VISHWAS SHRIPAD** to **VISHWAS KULKARNI,** vide affidavit dated 2nd Nov. 2021, sworn before Advocate and Notary **K. RAMEGOWDA** at Bangalore.

CHANGE OF NAME

I, **MEETHALA PALATTA DENASAN,** S/o, C. Govindan, R/a Flat No.101 Sashank Aikhya, Shamarajapura, Vidyaranyapura Post, Bengaluru -560097, India, have changed my name from **MEETHALA PALATTA DENASAN** to **MEETHALA PALATTA DINESHAN,** vide affidavit, dated: 01/11/2021, sworn before Notary Public, K.H. Jagadish, Bangalore.

CHANGE OF NAME

I, **ALAN RACHEL GEORGE,** aged about 23 years, D/o. George Thomas, R/at: No. 37, 7th Cross, 10th Main, Hennur Cross, Maruthi Layout, Bangalore-560043 have changed my name to **RACHEL GEORGE** Vide Affidavit Dated: 02/11/2021, Sworn Before Advocate & Notary C. Sharada, Bangalore

CHANGE OF NAME

I, MOHAMMED AJAZ, residing at No. 9, P No. 3rd Street, 1st Cross, Armstrong Road Cross, Bangalore-560001, have changed my Minor Daughter's name from **ZOHA SENEEN** to **ZOHA SEENEEN** vide affidavit Dated 02/11/2021 sworn before Notary N.Nagappa, Bangalore.

CHANGE OF NAME

I, **KULSUM SABA TIPPU** D/o **Tippu Sultan Hanumantapur Nazeer Ahamed**, R/at No.152, 11th Main Road, 3rd Stage, Manjunath Nagar, Rajajinagar, Bengaluru-560010 and Holder of Passport No:R0326387 have changed my name to **KULSUM SABHA TIPPU** vide affidavit dated:2/11/2021 Before Notary **A.Idinabba** Bangalore.

CHANGE OF NAME

I, **SWARNALATHA SWAMY**, W/o. Late S.B. Swamy, Residing at No. 17, 1st Cross, 1st Main, Behind Ayyappa School, Medarahalli, Chikkabanavara, Bengaluru North, Bengaluru, Karnataka - 560 090, hereby declare that I have changed my name from **SATI SWARNALATHA** to **SWARNALATHA SWAMY** vide affidavit dated 02.11.2021 sworn to before A.S. Viswanatha, Advocate & Notary, Bengaluru.

CHANGE OF NAME

I, **Mr. PRASHANTH KUMAR GOVINDAN,** Residing at, NO.7, SNEHALAYAM, 9TH MAIN, GARVEBHAVI PALYA, HONGASANDRA ROAD, BENGALURU-560068, KARNATAKA, declare that I have changed the name of my Minor Daughter from **PRANITHA PRASHANTH** (Old Name) to **PRANITHA PRASHANTH KUMAR** (New Name), henceforth my Daughter shall be known and called as **PRANITHA PRASHANTH KUMAR** (New Name) only for all purpose, vide Affidavit dated: 02/11/2021 before Notary **GANGARAJU.B.N.**, at BENGALURU

CHANGE OF NAME

I, **Sri. RANGASWAMY,** S/o Rangaswamy. aged about 41 years, R/at No.314, 2nd Floor, 5th Main, 8th Cross, 2nd Block, Near Anjaneya swamy Temple, Nandini Layout, Bangalore North, Bangalore-560096. I have changed my name from **'Sri. RANGASWAMY'** to **'Sri. M.R. RANGAIAH',** vide affidavit dated: 02.11.2021 Sworn to before notary K. PEETHAMBARAN, at Bangalore.

DECLARATION

I, S. VIJAYA RAMAN, W/o S V Raman R/o : No. 366, 13th A Main, A Sector, 80 feet Road, Yelahanka New Town, Bangalore-560064, do hereby declare that the names **M.VIJAYALAKSHMI, S. VIJAYA RAMAN, VIJAYA RAMAN** and **SRIPADA VIJAYA RAMAN** pertain to me only, vide Declaration dated 28/10/2021 sworn to before Notary Public G.P.Chaya.

CHANGE OF NAME

I, (OLD NAME) SEETHA CHANDRAKUMAR, residing at No. 25, Muddappa Road, Maruthi Sevanagar, Bangalore-560033, have changed my name from **(OLD NAME) SEETHA CHANDRAKUMAR** to **(NEW NAME) SEETHA C NOEL** vide affidavit Dated 29/10/2021 sworn before Notary C.Santhosh at Bangalore.

CHANGE OF NAME

I, **MISS APARNA SREE,** D/o Dr. Mrs. ARUNA SREE, residing at No.32, 'BLAK' 1st Cross, Jal Bhavan Layout, Opp : Bharatiya Note Mudran Pvt Ltd., Off Bannerghatta Road, Thilaknagar, Jayanagar 4th 'T' Block, Bangalore - 560041 have changed my name as **MISS APARNA SREE SOLANKHI,** vide affidavit dated 01-11-2021 before Notary Public **H.S. DHARMA PRASAD,** Bangalore.

CHANGE OF NAME

I, **GOVIND ACHARYA**, Son of Aswathachar A., aged about 45 years, Permanently residing at No. 5-121, 'Ananth Nilaya', Mayagundi, Puttur, Santhekatte Post, Udupi and presently residing at No. 26/4, 5th 'D' Cross, 10th Main, Avalahalli BDA Layout, Girinagar 3rd Stage, Bengaluru, hereby declare that I have changed my name from **GOVINDA RAJU K.A.** to **GOVIND ACHARYA.** vide affidavit dated 28.10.2021 sworn to before D.S. Chandrakanth, Advocate & Notary, Bengaluru. Hereinafter I shall be officially known and called as **GOVIND ACHARYA.**

CHANGE OF NAME

I, **ANNADANESHWARI BASAVARAJ BHOOSANURMATH,** W/o Arunkumar Salimath, age 30 years, r/at R.S. # 187, Plot No. 31, Shivananda Nagar, Kalasapur Road, Gadag, Karnataka-582103, camp at Bengaluru do hereby declare that I have changed my name from **ANNADANESHWARI BASAVARAJ BHUSNURMATH** to **ANNADANESHWARI BASAVARAJ BHOOSANURMATH,** henceforth I shall be known and called as **ANNADANESHWARI BASAVARAJ BHOOSANURMATH** only for all purposes, vide affidavit dated 2nd Nov. 2021, sworn before Notary **S.I. BALAGURU,** Bengaluru.

CHANGE OF NAME

I, **M. RENUKAMMA W/o. Stephen Gnanavel, R/at No. 189/240, Vimochana Nagara, behind Shams School, GS Palya, Konappana Agrahara, Electronic City Post and Bangalore-560100, declared that the names RENUKA** and **M. RENUKAMMA** belongs to me only, and both name belongs to one and the same person. Vide affidavit dated 02-11-2021 sworn before notary B. Chitra, Bengaluru

Announcement

I, Subramani.C S/o. Chinnappa, Residing at No.U-99,1st Main Road, Swathanthra Palya, Srirampuram, Bangalore-560 021, do hereby solemnly affirm and state on oath as follows:- I State that I and my family members are resident of above stated address. I state that I am working previously as private security Guard, and I have own PF Account No. KN/16158/8924-UAN-101109230544. That in the said P.F. Records my father's name wrongly mentioned/entered/ given as : Kuppa Swamy. But, in my Aadhar card No. 5358 6206 5468. VoterID/Pan Card/Death Certificate records mentioned my father's correct name as: Chinnappa. Hence I am requesting concerned P.F. Authorities kindly entered/mentioned my Father's correct name as: Chinnappa, instead of Kuppaswamy. This affidavit to produce before the same P.F. Authority, for my father's name correction purpose. If in future any problem arises I will be held responsible for the same. What is stated above is true and correct to the best of my knowledge, information and belief. Vide affidavit dated 29th Oct. 2021. Sworn before Notary V Rajashekhara Bangalore.

Your Guide to Spicy living
INDULGE Every Friday with THE NEW INDIAN EXPRESS

Govt. of Uttarakhand

Azadi Ka Amrit Mahotsav

SHRI KEDARNATH DHAM

Now brightens up with a new divine aura

DEDICATION OF THE SACRED SAMADHI OF ADI GURU SHRI SHANKARACHARYA TO THE DEVOTEES

by Prime Minister Narendra Modi
on 5th November, 2021

"Adi Shankaracharya traversed the length and breadth of the country, anointing the sacred soil of Mother India on his forehead and ultimately rested at the feet of Lord Kedarnath. His thoughts have been inspiring millions over the years. His sacred ***Samadhi Sthal*** was destroyed in 2013 natural disaster. While rebuilding his ***Samadhi*** it has been our sincere resolve that it is imbued with divinity and glory and becomes an indivisible part of Lord Kedarnath so that pilgrims can experience the great tradition of worship and be blessed by the unparalleled spiritual energy of this sacred space.

PRIME MINISTER NARENDRA MODI

Thank You, Modi Ji

"For the first time in modern history, we are witnessing unprecedented steps towards the glorious redevelopment and progress of Kedarnath Dham under dynamic leadership of our Hon'ble Prime Minister Narendra Modi. His keen personal interest and commitment have not only resulted in the stunning reconstruction of the Shankaracharya ***Samadhi***, but have also directly contributed to the overall transformation of Kedarnath Dham

Pushkar Singh Dhami
Chief Minister, Uttarakhand

Issued in public interest by the Department of Information and Public Relations, Uttarakhand | C.M. Helpline No. 1905

www.uttarainformation.gov.in DIPR_UK UttarakhandDIPR UttarakhandDIPR

THE NEW INDIAN EXPRESS City

Bengaluru Express

READ SHARE FOLLOW
newindianexpress.com
Mail us: bengalurucityexpress@gmail.com
03.11.2021
WEDNESDAY

DAY'S DIARY

In the space race

On November 3, 1957, the Soviet Union took the Space Race to another level when it launched Sputnik 2

A PRELUDE

The 1,000-pound payload carried a living organism into Earth orbit — a dog named Laika. This was a prelude to the subsequent human missions. Laika was said to have died within two hours of the launch

REENTERING

Sputnik 2 continued to orbit the Earth for five months, then burned up when it reentered the atmosphere in April 1958 over the Caribbean Sea

WHY LAIKA?

A Moscow dog was chosen because the scientists believed that the dogs in Moscow had already learned to endure extreme cold and hunger

Abhilash turns hero in Om Prakash Rao's next

PG 3

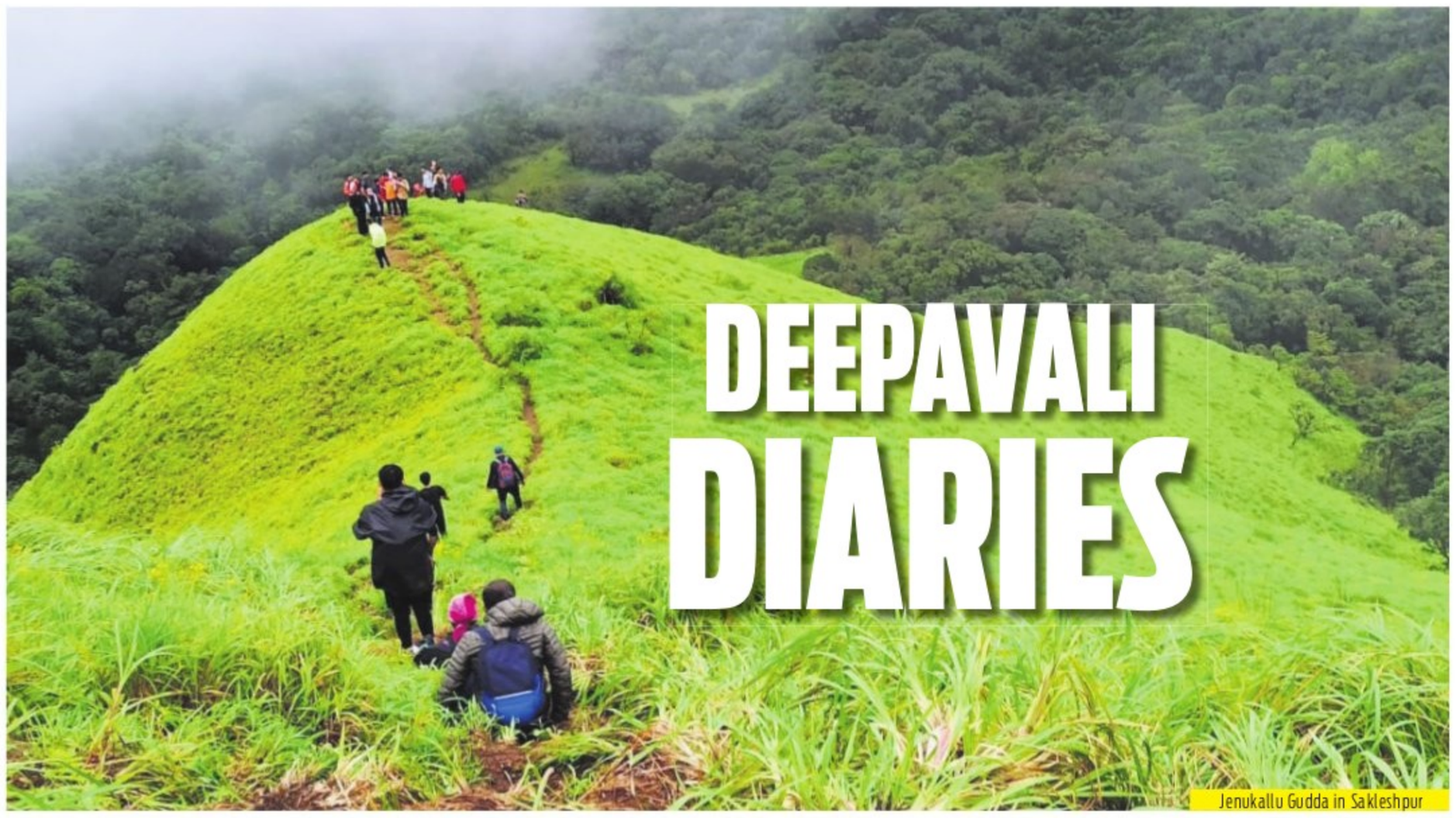

DEEPAVALI DIARIES

Jenukallu Gudda in Sakleshpur

Tourist spots, including Sakleshpur, Wayanad, Sri Lanka and Dubai, are brimming with Bengalureans, who are heading out this holiday season

SANATH PRASAD

After staying put for almost one and a half years of the pandemic, Bengalureans are packing their bags, if they haven't already done so, to head to popular tourist spots. While some choose to celebrate the festival with lights, sweets and firecrackers in *namma ooru*, a fair number is celebrating the festive season by spending time at beaches, hills and caves. From Wayanad to Sri Lanka and Dubai, travel enthusiasts in the city have chalked out their itineraries.

Trip advisors and travel vloggers find a sharp surge in travel after a damp 2020 when tourism took a hit owing to the pandemic. Travel vlogger Nivedith Gajapathy, who will be spending his Deepavali in Sri Lanka, believes that the island country is one of the most travel-friendly to Indians these days. "I am exploring Jaffna this time and also the traditional travel circuit, covering Kandy, Nuwara Eliya among other places. It works out well for a family trip," says Gajapathy.

According to Vinutha Kiran, proprietor of Travel Lounge Inc, a city-based travel company, there has been a 40 per cent increase in Bengalureans heading out of the city this Deepavali compared to 2020. "Enquiries and booking to places like Gokarna, Chikmagalur, Sakleshpur, Dandeli, Goa, Puducherry, Sri Lanka and Dubai have been constant in the last few weeks. This is mainly due to the travel restrictions that are now relaxed, especially in Sri Lanka, which is the preferred destination," says Kiran who is organising a six-day trip to Dubai later this month. "Bengalureans are heading to Gulf countries, especially Dubai and Sharjah, owing to the cricket World Cup," adds Kiran.

For travellers planning last-minute trips this weekend, here is a word of caution. According to travel organisers, most of the regular tourists places like Chikmagalur, Kodagu, Goa are packed and they suggest visiting off-beat places like Honnavar, Vagamon, Varkala, Mannavanur etc. Adventure Buddy, a city-based trip organiser, has two travel packages this Deepavali — a two-night trip to Sakleshpur and a three-night visit to Gokarna. Akshay TR, co-founder of the company, says, "We have received over nine bookings for Gokarna and 21 bookings for Sakleshpur. The Gokarna trip, costing ₹ 6,250 (food,stay and entry fee inclusive) per head, will includea Gokarna beach trek, Yana caves trek, visit to Mirjan fort and Nirvana cliff among others. While Sakleshpur costs ₹3,850, it will include a visit to hill view points, nature camping sites."

Resorts which were shut during the second wave of lockdown are cashing in on the festive rush and offering tempting deals. For instance, Tapash Kumar Sahu, a city-based IT professional, booked a private resort in Wayanad, Kerala, during the lockdown and is planning to visit the place this weekend. "My wife and I are staying for two nights, paying ₹15,000. It otherwise costs ₹15,000 per night. We are visiting Wayanad to relax and we will explore the local Kerala cuisine and celebrate Deepavali amidst greenery," says Sahu.

There has been a 40 per cent increase in Bengalureans travelling out of the city this Deepavali compared to last year

Vinutha Kiran, proprietor, Travel Lounge Inc

Belkan beach in Gokarna

KNOW YOUR CITY

Arun Prasad, city-based history researcher, unravels interesting facts about Bengaluru in this weekly quiz series. So it's time for you to find out how familiar you are with the city, beyond its heritage buildings, IT parks and the pub culture.

THE QUIZ WILL BE PUBLISHED EVERY WEDNESDAY

Send answers to **bengalurucityexpress@gmail.com** with the subject line **'Know Your City Quiz'**

Correct answers and names of first three respondents with right answers will be featured in *CE* on Thursday.

1. Kannada actor Puneeth Rajkumar died at the age of 46. He began his career as a toddler with a cameo appearance in *Premada Kanike* in 1976. Name the film which won him the National Award for the best child artiste at the age of 10 in 1985.
2. Vidhana Soudha, built mostly in granite, is one of the most magnificent architectural marvels in the country. The granite stones used for construction were sourced from the quarries in and around Bengaluru. True or False.
3. Kannada Rajyotsava is celebrated on November 1 every year to commemorate the day in 1956 when all the Kannada language-speaking regions merged to form the state of Karnataka. Which other two states in south India also celebrate November 1 as their formation days?

Wrapped in love

Looking for fun and innovative Deepavali gift hampers? Here are some for you

DAZZLING DECOR

For a dose of peace and calm in the festive chaos, check out the Oasis collection. All curtains, cushion covers, bed spreads, table runners and quilts will help add some shine and shimmer this festive season. The offer is valid till November 15. **Details:** theyellowdwelling.com

EAST MEETS WEST

The culinary curators at Foodhall have introduced a collection of hand-packed hampers, artisanal cheese platters, traditional mithais and gift boxes for Deepavali. The hamper includes Bustaan Mithai Cake, Indian Mithai Collection, Symphony, The Truffle Extravaganza, The Cheese Connoisseur and The Bangkok Basket. Price starts from ₹2,700 onwards. **Details:** foodhallonline.com

GLOW GETTER

From Black Seed Root Boost Hair Portion to intense nourishment skin drops, try out combo offers from The Ayurveda Experience, an ayurvedic e-commerce platform. Other options include a spa at home, facial at home, among other options. **Details:** The Ayurveda Experience website

GREEN SHOOTS

The Deepavali, head to Beruru, a garden reserve for the outdoor enthusiast, to pick gifting items, including umbrellas, planters, table sets, lighting and decor elements. **Details:** Beruru, Lavelle Road

GETTING DOWN TO BRASS TACKS

Synonymous with indigenous curated products, Serein, a home decor company, has launched a collection of brassware in serve ware and tableware with gold finish. There are rustic platters, salt and pepper sets and more. **Details:** sereindecor.com

FESTIVE GOODIES

Indulge in rich Indian flavours and delicacies with hampers from The Leela Bhartiya City. Handcrafted by chef JP Singh, it includes Turkish Pistachio Truffle, Anjeer Sultane, and other delicacies.Price:₹1,500 onwards. **Details:** 7411782463

'PANDEMIC TAUGHT ME A LOT'

Bollywood actor Prachi Desai, who was in the city recently, talks to *CE* about how Covid-19 has changed her lifestyle, her current projects and what she hopes for in the future

ANILA KURIAN

You will remember **Prachi Desai** from *Rock On!!* — her debut Bollywood film — in which she shared screen space with singer-actor Farhan Akhtar. Much has changed since, with Desai having worked on a wide spectrum of projects, including *Life Partner, Once Upon A Time In Mumbaai, Bol Bachchan* and more. Making her mark in the OTT world last year was her performance in *Silence... Can You Hear It?*

In Bengaluru recently for the launch of lightweight D2C fine jewellery brand Melorra's experience centre at Phoenix Marketcity, she tells us that she's thrilled to be travelling again. While the pandemic has halted everyone's work, Desai kept herself busy.. even trying different types of coffee. "There's so much that the pandemic has taught me most importantly to channel my minds, time and energy towards the personal and greater good. Having said that, I spent my time ticking the box on trying different varieties of coffee, doing household chores and binge-watching all my favourite shows. This led to many sleepless nights," says the 33-year-old.

She points out that her personal style has also changed since last year. While the word 'comfortable' seems to have overtaken all other adjectives in the context of style over the past one year, Desai has been living in and out of shorts, pyjamas and kaftans for months. "I now value the essence of dressing up for myself, however, big or small the occasion," she says, adding that her interest in modern jewellery and accessories has grown.

On the work front, Desai is currently doing the film *Forensic* directed by Vishal Furia. "It's a thriller with a barrage of human emotions and equations at play. I have an incredibly interesting role, that of a child psychiatrist. The subject of child psychology has always intrigued me," she says. If that wasn't interesting enough, it was the film's location that sealed the deal with her. "Post the second lockdown, this film directly took me to the lap of nature in the beautiful misty hills and mountains of Mussoorie — just the experience I was yearning for," she adds.

With Deepavali here, she's hoping for an upward swing in the next year. "Deepavali has always been exciting for me. Each year, I find myself in a different location, sometimes even different time zones pertaining to the work schedule. Having said that, I have some great memories of spending it with my family and our film crews in the past. Decorative lights attract me the most and don't even get me started on all the irresistible delicious food and sweets!", she says.

Ask her about Bengaluru and she says, "It is surely one of my favourite cities. I love the spirit of the city — there is the daily urban hustle we are all absorbed in, yet there is a sense of calm I find. On that note, let me not give away my favourite spots in the city."

CITY READ

Vigilance awareness week observed at public enterprise

POWERGRID, southern region-II, regional head quarter, recently inaugurated vigilance awareness week based on the theme of 'Independent India @ 75: Self Reliance with Integrity'. During the week-long celebrations, competitions on elocution, slogan writing, poster making and quiz were held online and offline for employees.

EV brand partners with retail company

Evre, an electric vehicle (EV) charging integrated infrastructure has partnered with Bengaluru-based fruits and vegetables retail company FreshWorld to provide electric vehicle (EV) charging solutions to fruit and vegetable vending e-carts in Bengaluru. FreshWorld owns and operates a vast EV fleet to achieve the last-mile delivery of its products. Evre aims to provide the charging and parking infrastructure to this extensive fleet in the cities of operations.

COMEDY TIME

Comedian Aditi Mittal performs *Unrelated Narrator – A trial Stand Up Comedy Show* via Zoom. Book your tickets to catch some hilarious anecdotes.
When: Nov 22
Details: bookmyshow.com

DANCING BEAUTY

Maansi Menon, disciple of Kathak dancer Simran Godhwani from Krshala Dance Theatre, will be presenting her Kathak rangapravesha.
When: Nov 7, 5.30 pm
Details: The Koramangala Club

WALL ART

Revamp your gifting style with wall arts from Arte'Venue. These art works can be customised to reflect your personal taste and style.
Availale at: artevenue.com

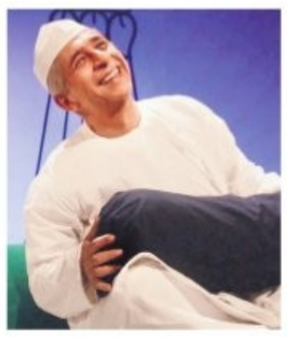

MONO ACT

This monologue act, *Gharwali* by Ismat Chughtai, is directed and performed by Naseeruddin Shah. It's a saucy satire on the institution of marriage, determinedly tongue-in-cheek and bordering on the risqué, despite being written in the 1940s.
When: Nov 3
Details: insider.in

CATCH PLAYBACK SINGER **MONALI THAKUR** AS SHE TEACHES MUSIC AND SHARES HER TECHNIQUES. **WHEN:** NOV 5-28 **DETAILS:** BOOKMYSHOW.COM

PERFECT SHOT

Learn smartphone photography and unleash the pro in you. Through this workshop, you can learn how to operate the camera application on your phone.
When: Till Nov 30 **Details:** bookmyshow.com

STAR TALK

Join historian Manu S Pillai and economist Janhavi Nilekani as they discuss Shrayana Bhattacharya's new book *Desperately Seeking Shah Rukh: India's Lonely Young Women and the Search for Intimacy and Independence*. **When:** Nov 12 **Where:** BIC, Domlur

Thali Affair

Mahesh Lunch Home offers fish meals, chicken meals, prawn meals and veg meals for lunch. The restaurant is an ideal place for seafood lovers. **When:** Ongoing **Details:** 080 4131 1102

Deepavali feast

Created by executive chef Sougata Halder and team, the festive menu at Aloft Bengaluru Cessna Business Park includes two veg thalis with dishes such as Tandoori Shakarkand, Sabudana aloo ki tikki, Samak ke chawal ki khichadi, Kuttu ka poori and more.
When: Till Nov 7
Details: 96868 61135

Street Fashion

No Grey Area, an Indian luxury streetwear brand by Arnav Malhotra, is showcasing their latest collection 'Listen To The Lies'. Check out the contemporary wear.
When: Till Nov 5 **Where:** Cinnamon, Ulsoor

QUICK FIX

What's cooking

IN YOUR KITCHEN?
We are hungry for recipes with minimum ingredients and maximum flavours. Share your quick-fix with us, along with step-by-step photos, at cityexpresschn@gmail.com

BREAD PIZZA

INGREDIENTS

- **Bread:** 4-5
- **Milk:** 1 cup
- **Eggs:** 2
- **Salt:** 1/4 tsp
- **Black pepper:** 1/4 tsp
- **Oil:** 2 tbsp
- **Tomato Sauce**
- **Capsicum**
- **Tomato**
- **Mozzarella cheese/ chopped cheese:** 1 bowl

METHOD

- In bowl, pour milk and add eggs, salt and black pepper. Whisk well.
- Cut the bread into small pieces and put it to this mix. Soak for 10 minutes.
- Take a tawa, pour oil. Add this mixture to the pan and spread evenly. Cover the pan and cook it in low flame for 10 minutes.
- Flip it and cook. Spread tomato sauce and half bowl of cheese. Add chopped tomato and capsicum on top of the cheese. Cover it with the rest of the cheese.
- You can also opt to add olives, chicken/paneer pieces.
- Cook on low flame for 10 minutes.

— Krishna Keerthi AB, Kerala

FIT BIT

USTRASANA
(CAMEL POSE)

In Sanskrit, ustra means 'camel' and asana means 'pose' or 'posture'. It is a backbend that boosts shoulder flexibility, increases core strength and stretches the entire front of the body. On a spiritual and emotional level, practising this asana is regarded as an effective way to relax the mind and find calmness and balance. It also opens the Anahata (heart) chakra as the chest spreads wide and bears the heart outward. This can be performed by focusing inward while taking deep and controlled breaths.

STEPS

- First, sit on the floor stretching your leg, keeping your spine erect, and palms on the ground right next to the buttocks.
- You can now bend your leg by the knees and sit on your heels, placing the buttocks between the heels, the right big toe overlapping the left.
- Now, kneel on the floor keeping your knees in line with the shoulders and sole of the feet facing the ceiling.
- After that, keep your hand on your thighs.
- Inhale and arch your back, place your palms on the heels of the feet.
- You can now keep your arms straight.
- Don't strain your neck, keep it neutral. Let your neck be free.
- Now, stay in this final position for a couple of breaths or as long as you can.
- Then breathe out and slowly come back to the normal position, withdrawing your hands from the feet.
- Now you can relax and take deep breaths.

BENEFITS

- This asana stretches the anterior muscles of the body.
- It improves flexibility of spine and strengthens it.
- This pose helps improve digestion.
- It gives relaxation to the lower back.
- It is useful as an initial practice for back bending.
- It is more beneficial for indigestion.
- This asana also helps for lower back aches.
- It is best for cervical spondylitis.
- Regular practice helps to reduce abdomen fat.
- It is useful for those with thyroid and parathyroid.
- It helps during menstrual problems.

LIMITATIONS

- People suffering from severe back and neck injury, high or low blood pressure, migraine or other severe headache should perform this asana under the guidance of a yoga therapist or expert. Else better avoid the practice.

— by N Elumalai, PhD Scholar (Yoga Science) at Meenakshi Academy of Higher Education & Research, Chennai

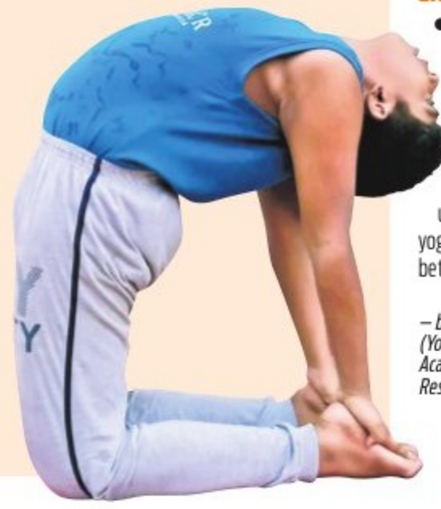

SOUND BOARD

HEART TO HEART WITH ANURADHA GUPTA

In this series, Anuradha Gupta's guests share life stories of grit, gumption and gravitas, qualities that have made their journeys transform from the ordinary to the extraordinary. They share with us their emotional travels through love, loss and everything in between.
- On Apple Podcast

YOURS MENTALLY

This podcast discusses issues most people have on their minds but are afraid to speak up about. Handled by three teenagers with the help of multiple mental health professionals, this podcast is a safe space for anyone who wants to discover more about and improve their mental wellbeing.
- On Spotify

3 BOOKS WITH NEIL PASRICHA

This is a 15-year-long quest to uncover and discuss the 1,000 most formative books in the world. Each chapter discusses the three most formative books of one of the world's most inspiring people.
- On Gaana

THINK FAST, TALK SMART

Join Matt Abrahams, a lecturer of Strategic Communication at Stanford Graduate School of Business, as he sits down with experts in the field to discuss real-world challenges. This podcast provides the tools, techniques, and best practices to help you communicate more effectively.
- On Spotify

MAINTENANCE PHASE

In this podcast, Aubrey Gordon & Michael Hobbes debunk the junk science behind health fads, wellness scams and nonsensical nutrition advice.
- Google Podcast

POPULAR ON YOUTUBE

YAARE NEENU CHELUVE

When Kamli loses her bag at a railway station, Surya finds it and sends it to her house. They soon start communicating and fall in love.
- Cast: V Ravichandran, Vishnuvardhan, Ramesh Aravind

NANDA DEEPA

Shankar, a young man from a wealthy family, falls for a poor woman, Gauri, but his father opposes their match. When he decides to run away and earn money, Gauri is forced to marry someone else.
- Cast: Rajkumar, Leelavathi, Udaykumar, KS Ashwath

KAVACHA

Jayarama, who is visually challenged, agrees to be the guardian of a young girl, Meenakshi, after her father is murdered. Soon, he finds himself battling a serial killer whose new target is Meenakshi.
- Cast: Shiva Rajkumar, Isha Koppikar, Kruthika Jayakumar, Iti Acharya

BULBUL

A gangster's daughter tries to commit suicide after Vijay rejects her love. When the goon threatens him, Vijay lies that he loves his childhood friend.
- Cast: Rachita Ram, Darshan Thoogudeepa, Ambareesh

Scan this QR code to find out how your favourite celebs are coping with the lockdown.

WHAT'S ON TED TALKS

1 WANT TO TRULY SUCCEED? LIFT OTHERS UP WHILE YOU CLIMB BY AMBER HIKES

It's up to all of us to create a more inclusive and diverse workplace. ACLU Chief Equity Officer Amber Hikes lays out three ways we can help each other succeed and empower and advance those who historically have been left behind.

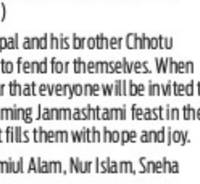

2 THE ART OF PAYING ATTENTION BY WENDY MACNAUGHTON

In an invitation to slow down and look at the world around you, graphic journalist Wendy MacNaughton illustrates how drawing can spark deeply human, authentic connections. Ready to try? Grab a pencil and join MacNaughton for this delightful talk.

3 HOW HUMANITY DOUBLED LIFE EXPECTANCY IN A CENTURY BY STEVEN JOHNSON

Backed by fascinating historical anecdotes, Steven Johnson shares some life-lengthening innovations and reminds us of three key things needed to make sure all of humanity enjoys these advancements in health.

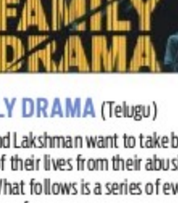

4 THE TECH-FORWARD REJUVENATION OF "UNDERDOG" CITIES BY IRMA L OLGUIN JR

Social entrepreneur Irma L Olguin Jr introduces the work she's done to uplift and empower people in her community in Fresno, California and shows how it can be a model to elevate "underdog" communities.

5 THE HAUNTING TRUTH OF GHOST STORIES BY COYA PAZ BROWNRIGG

Ghost stories reveal much more than the ghouls and spirits that haunt them. Settle in for a spooky delight as theater educator Coya Paz Brownrigg lays out three types of bone-chilling tales.

NOW STREAMING

REGIONAL

SANAK (Hindi)

Sanak is an action-thriller film, summarising the emotion and journey of a lone hero, who fights overwhelming odds in a restricted environment, to save his wife and other unfortunate, helpless hostages, from the perils of evil.

Cast: Vidyut Jammwal, Neha Dhupia, Rukmini Maitra

- Watch on: Disney+ Hotstar

OH MANAPENNE! (Tamil)

Overachiever Shruthi gets together with underachiever Karthik for a business venture. With hearts at stake, will the partnership take off or crash-land?

Cast: Harish Kalyan, Priya Bhavani Shankar, Abishek Kumar

- Watch on: Disney+ Hotstar

PINKY MOGE WALI 2 (Punjabi)

It's a complicated love triangle. While Fateh is a pure Punjabi desi guy, Pinky goes to Canada. She returns after 5 years with a boyfriend, Roger. Who will she choose in the end?

Cast: Gurneet Dosanjh, Neha Malik

- Watch on: Amazon Prime Video

BHRAMAM (Malayalam)

Ray, an ace pianist and a pretentious blind man, accidentally gets thrown into a famous yesteryear celebrity's murder, which turns his life upside down.

Cast: Prithviraj Sukumaran, Mamta Mohandas, Unni Mukundan

- Watch on: Amazon Prime Video

BELL BOTTOM (Hindi)

An undercover agent code named Bellbottom embarks on a covert mission to free 210 hostages held by hijackers.

Cast: Akshay Kumar, Vaani Kapoor, Lara Dutta

- Watch on: Amazon Prime Video

All the streaming apps can be accessed on smartphones and smart TVs with Internet connection.

SAHAJ PAATHER GOPPO (Bengali)

Little Gopal and his brother Chhotu struggle to fend for themselves. When they hear that everyone will be invited to the upcoming Janmashtami feast in their village, it fills them with hope and joy.

Cast: Samiul Alam, Nur Islam, Sneha Biswas

- Watch on: Hoichoi

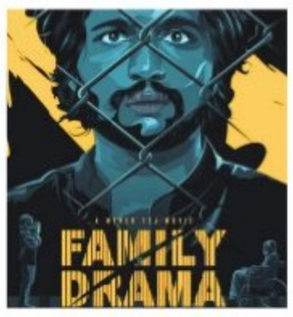

FAMILY DRAMA (Telugu)

Rama and Lakshman want to take back control of their lives from their abusive father. What follows is a series of events that no one foresees.

Cast: Suhas, Teja Kasarapu, Pooja Kiran

- Watch on: Sony LIV

FOREIGN

WADJDA (Arabic)

An enterprising Saudi girl signs on for her school's Koran recitation competition as a way to raise the remaining funds she needs in order to buy the green bicycle that has captured her interest.

Cast: Waad Mohammed, Reem Abdullah, Abdulrahman Al Gohani

- Watch on: Netflix

LE BAL DES FOLLES (French)

A woman who is unfairly institutionalised at Paris asylum plots to escape with the help of one of its nurses. It is based on the novel *Le bal des folles* by Victoria Mas.

Cast: Lou de Laâge, Mélanie Laurent, Emmanuelle Bercot

- Watch on: Amazon Prime Video

THE PLATFORM (Spanish)

In the future, prisoners housed in vertical cells watch as inmates in the upper cells are fed while those below starve.

Cast: Alexandra Masangkay, Iván Massagué, Zorion Eguileor, Antonia San Juan

- Watch on: Netflix

ARMY OF THIEVES (English)

In this prequel to *Army of the Dead*, a mysterious woman recruits bank teller Dieter to assist in a heist of impossible-to-crack safes across Europe.

Cast: Matthias Schweighöfer, Nathalie Emmanuel, Ruby O Fee

- Watch on: Netflix

SUBSCRIPTION

Disney+Hotstar: ₹ 399 per month
Sony Liv: ₹ 299 per month
Prime Video: ₹ 129 per month
Mubi: ₹ 499 per month

The actor, who has worked in supporting roles in more than six films, turns hero with the yet-to-be-titled romantic drama

I AM LUCKY TO PLAY THE LEAD IN OM PRAKASH RAO'S UPCOMING FILM: ABHILASH

Om Prakash Rao

He is energetic, and knows what to extract from the actors. He is a magician and a mastermind. His years of experience in cinema gets reflected on the sets. For any upcoming actor, a film with Om Prakash's will take them places

— Abhilash, actor

A SHARADHAA

ABHILASH N, a theatre artist under the Mysore Mime team, who made his film debut with Krishna's *Love Mocktail,* gets his first big break as a hero with Om Prakash Rao's upcoming romantic drama. The director, known for films like *Lockup Death, AK 47, Huccha,* and *Kalasipalya*, is now launching Abhilash with this film. The makers have already shot extensive portions of the film, and are currently in the last leg of the shoot.

Abhilash was supposed to make his debut as the lead with debutant director Chandan's *Love Babu*. The film, which was launched with a muhurath, but the shooting was eventually postponed. Now, Om Prakash Rao's film will turn out to be his official debut as a hero.

"Having worked in supporting roles in over six films, I consider myself lucky to play the lead actor in an Om Prakash Rao film. I consider it a privilege and encouraging to work with him, who has directed many leading stars and has held the megaphone for 48 films," says Abhilash, adding, "More than it being by debut as a hero, this project is more of a learning process for me."

Talking about his experience of working with Om Prakash, he says, "He is energetic, and knows what to extract from the actors. He is a magician and a mastermind. His years of experience in cinema gets reflected on the sets. For any upcoming actor, a film with Om Prakash's will take them places."

Abhilash says that the project had a modest beginning but has shaped up well in time. "The entire film is shot in Mysuru and we will wrap the shooting in the upcoming schedule, which includes song sequences - for which we will be travelling to Madikeri and surrounding areas."

The yet-to-be-titled project also stars Aishwarya Rao, Risha Gowda, Rangayana Raghu, Achyuth Rao, and Sudha Belawadi.

OMBATTHANE DIKKU CLEARS CENSOR WITH U/A CERTIFICATE

CE FEATURES

RANGANAYAKI director Dayal Padmanabhan is getting ready to release his next, *Ombatthane Dikku*. An action-thriller, starring Yogi and Aditi Prabhudeva, has a voiceover by Challenging Star Darshan.

Darshan also release the trailer of the film on Tuesday and wished the team in a video clip. Tamil actor Arya also launched the trailer online.

With two parallel stories, *Ombatthane Dikku*, produced by K R Studio and G Cinemas, also stars Sai Kumar in a pivotal role. The dialogues are penned by Venkat Dev, Abhishek, and the director, while the film has music by Manikanth Kadri. B Rakesh has handled the camerawork.

The film has cleared the censor with a U/A, and Dayal is planning to release the film in December.

Ombatthane Dikku also stars Ramesh Bhat, Prashanth Siddi, and Sampath Kumar. Yogi was last seen in Lanke, and *Ombatthane Dikku* will be the actor's second release in 2021.

Ranganayaki

A still from the film

Fred Hechinger to star opposite Nicholas Cage in Western film Butcher's Crossing

CE FEATURES

Actor Fred Hechinger will star opposite Nicholas Cage in the upcoming Western film *Butcher's Crossing.*

An adaptation of John Williams' 1960 novel, the film is set to be directed by Gabe Polsky, who also wrote the film along with Liam Satre-Meloy.

Hechinger will play the role of Will Andrews. Will, a naive Harvard student, heads to the West in 1874 to fulfil his dream of seeing the country and living off the land. He also agrees to fund a dangerous expedition to Colorado, which is led by an experienced hunter Miller (Cage), who is obsessed with a near-mythological buffalo herd he once glimpsed in the Rockies.

As time passes, Miller's resolve to slaughter the buffalos in the enormous herd puts Will and the rest of the hunting party at risk of losing their sanity and their lives.

Butcher's Crossing is produced by Polsky and Phiphen Pictures' Molly Conners, alongside Will Clarke and Andy Mayson for Altitude Film Entertainment and Cage's Saturn Films

Hechinger broke out after his role as Quinn in HBO's dark comedy series *The White Lotus*. He was recently seen in Netflix's *Fear Street* trilogy, Amazon's *The Underground Railroad* series, Netflix's *The Woman in the Window,* Tom Hanks-starrer *Western News of the World,* and more.

Chris Pratt to voice Garfield in new animated film

CE FEATURES

Hollywood star Chris Pratt is set to voice the famous feline Garfield in a new animated feature film.

Pratt had recently voiced Disney and Pixar's animated adventure Onward and the Warner Bros. toy-based Lego Movie franchise.

The film based on Garfield will be written by David Reynolds and directed by Mark Dindal. Though plot details are not yet known, it draws inspiration from the long-running comic strip created by cartoonist Jim Davis.

Garfield currently holds the record for being the most widely syndicated comic strip in the world.

The exploits of the cynical and lazy orange cat Garfield, his owner Jim Arbuckle and fellow pet Odie have appeared in more than 2,580 newspapers and journals since the comic strip first debuted in June 1978.

Alcon Entertainment is producing the yet-to-be-titled film and Sony Pictures will be releasing it in theatres globally, excluding China.

Ayushmann Khurrana & Vaani Kapoor

Chandigarh Kare Aashiqui motion poster out, trailer drops November 8

CE FEATURES

Ayushmann Khurrana on Tuesday shared the motion poster of *Chandigarh Kare Aashiqui*. The actor essays a cross-functional athlete in Abhishek Kapoor's film. The poster shows Ayushmann and Vaani Kapoor kissing, over a bouncy title track.

In his tweet, Ayushmann revealed the film's trailer will be out on November 8. "Yeh aashiqui kuch alag hain (this love is different) #ChandigarhKareAashiqui, trailer out on 8th November! Fall in love on 10th December in cinemas near you," he wrote.

Chandigarh Kare Aashiqui is co-produced by T-Series and Guy in the Sky Pictures production. It is Ayushmann's first theatrical release post the pandemic breakout. His last film, Gulabo Sitabo, premiered on Amazon Prime Video last year.

Speaking about *Chandigarh Kare Aashiqui,* the actor had previously shared, "Abhishek has a very distinct voice in cinema today and I'm glad that we finally got the opportunity to collaborate."

"I have never looked like this on-screen and I'm looking forward to seeing the reaction of audiences," he added.

|| Shree Veerabhadreshwara Swamy Prasanna ||

A.N. SHANKAR
MANAGING DIRECTOR

ROYAL DREAMS PVT. LTD.

9449737248
9449973112

RKS-ROYAL DREAMS PRIVATE LIMITED
GSTIN: 29AALCR1978E1ZX

MILLETS

We deal in Herbal, Millets & Organic items.

Website: www.royaldreams.biz Email: info@royaldreams.biz

Head Office
509/510, 1st Floor, Raja Complex, Thyagaraja Road, Agrahara, Mysore-04.

SRA JP GARDEN
The Perfect Gated Community
Opp Near Perimer mill Bagalur, Near Hosur. (TN)

- Compound with Grand Arch
- 30 feet Concrete Road
- EB Street Light
- 24 Hours Security
- Drainage
- Individual Water Pipeline for Each Site
- Park

For Bookings and Visit Please Contact
98598 54041 - 90424 99499

CNR INFRA

ಸಮಸ್ತ ನಾಗರೀಕರಿಗೆ ದೀಪಾವಳಿ ಹಬ್ಬದ ಶುಭಾಶಯಗಳು

BANK LOAN AVAILABLE

Premium Lifestyle Villa Plots @ TAVAREKERE

BMRDA / MPA APPROVED

ಸರ್ಕಾರಿ ಸಂಸ್ಥೆಯಿಂದ ಅನುಮೋದನೆ ಪಡೆದ ನಿವೇಶನಗಳು
ಮಾಗಡಿ ರಸ್ತೆ ತಾವರೆಕೆರೆಯಲ್ಲಿ

CNR Developers and Builders
#135\41-42, 4th Floor, opp. Binnamangala Nursery,
Vinayaka Nagar, B H Road, Nelamangala - 562 123
95353 11817, 76500 76571

YAMAHA

ANURAG MOTORS
102, Bull Temple Road, Basavanagudi,K.G.Nagar, Bengaluru-19
Mobile: +91 7353769508 / +91 9845151508
+91 9972457508 / +91 9844819508, e-mail:anuragmotors@yahoo.com

Prathap Tours & Travels
Wishing All A Very Happy Deepavali

#355, 4th Cross, 7th Main Kumarswamy Layout
2nd Stage, Bangalore-560078.
Contact for Booking : 9964521822

SRA JP GARDEN
Opp Near Perimer mill Bagalur, Near Hosur. (TN)

Individual Villas & Villa plots For Sale
With All Amenities
2 BHK ₹ 33 Lakhs Onwards*
Cell : 98598 54041 - 90424 99499

SRA JP GARDEN
Opp Near Perimer mill Bagalur, Near Hosur. (TN)

Individual Villas & Villa plots For Sale
With All Amenities
2 BHK ₹ 33 Lakhs Onwards*
Cell : 98598 54041 - 90424 99499

CNR INFRA

BANK LOAN AVAILABLE
BMRDA / MPA APPROVED
Premium Lifestyle Villa Plots

BMRDA - MPA APPROVED
E-KHATA SITES @ MAGADI ROAD
TAVAREKERE

CNR Developers and Builders
#135\41-42, 4th Floor, opp. Binnamangala Nursery,
Vinayaka Nagar, B H Road, Nelamangala - 562 123
95353 11817, 76500 76571

SWARNA
ELECTRICAL STORAGE WATER HEATER

Manufacturers of all types of Electric Heating Elements
- Specially designed for High Rise Buildings and High Pressure
- Thick Inner Tank with Enamel coating which Is anti Rust, anticorrosive
- External Thermostat control for easy setting of Water Temperature
- Bipolar over Temperature safety cutout. ensures against abnomal temperature rise

Inner Tank Guaranteed for 10 years

E-mail:swheat2k@gmail.com
Ph:9886910795

Moblie: 94480 86496
Shop: 080-41178418

Mahadev Jewellers
Diamond| Gold| Silver| Gems Stone

#849/1, A Block, 13th Main Road,80ft Road, Sahakaranagar,
Bangalore - 560 092 E-mail: mahadevjewellers@bangalorejewellery.com

Shri Lakshmi Chenna Keshawa Layout

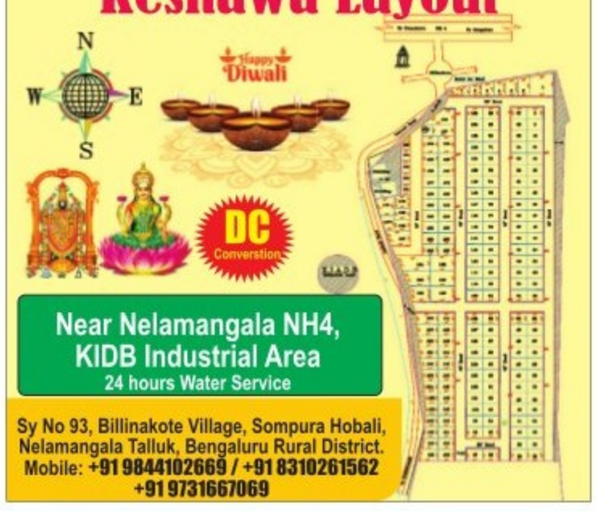

Near Nelamangala NH4,
KIDB Industrial Area
24 hours Water Service

Sy No 93, Billinakote Village, Sompura Hobali,
Nelamangala Talluk, Bengaluru Rural District.
Mobile: +91 9844102669 / +91 8310261562
+91 9731667069

ಶ್ರೀ ಲಕ್ಷ್ಮೀ ಚನ್ನಕೇಶವ ಬಡಾವಣೆ ನೆಲಮಂಗಲ

24 ಘಂಟೆ ನೀರಿನ ಸೌಲಭ್ಯ
ಒಳಚರಂಡಿ ವ್ಯವಸ್ಥೆ

ಸರ್ವೇ ನಂ.13/6,7,14/4 ವಿಲೇಜ್ ಕೆಂಗಲ್ ಕೆಂಪೋಪಳ್ಳ,
ಹೋಬಳಿ ಸೊಂಪುರ, ತಾಲೂಕು ನೆಲಮಂಗಲ ಬೆಂಗಳೂರು
ಗ್ರಾಮಾಂತರ ಜಿಲ್ಲೆ. ಮೊ ನಂ: 9844102669,
8310261562, 9731667069.

Vijay Alignment Centre
50 years in tyre care 1971-2021

- Wheel Alignment & Balancing
- A/c Gas filling & repairs
- All types of RIM / ALLOY bend removal
- Emission Testing - Petrol / Diesel
- All types of house /vehicle keys and remote keys making.

VV Puram, JP Nagar & JC Road
Ph: 9845408486

Kumarswamy. N
9880991912
HOMBALE RESORT

Place: Viruapasandhra Grama, Chudahalli Panchayat
Sathanur Hobli, Ramanagara - 562117
Ph: 80500 65035, 80500 75035 www.hombaleresort.com

DIAGNOSTIC POINT

All Types Blood Tests, Done here,
Master Health Check-up,General Health Check-up
Diabetic Profile,Cardiac Profile (Heart)
Renal Profile (Kidney),Arthritis Profile (Join Pains)
Fever Profile, Thyroid, Dengue,Chicken Gunya
U/s Scanning, X-Ray, ECG, Antinatal Profile,
Liver Function Tests
Contact:Next to Canara Bank, Konanakunte Cross,
Bangalore-560062,Ph:9845017549

PHILIPS
SMART LIGHT HUB

1st Floor, Abhi Arcade, Outer Ring Road
Above Empire Restaurant
Near Bangalore Central
Bellandur, Bangalore - 560103
+91 7022299196 / +91 7022299197
Email: moonbeams.philips@gmail.com
Web: https://www.moonbeams.in

Dr. Deblina Biswas
CITY DENTAL & HEALTH CLINIC
+91 73383 04555
deblina.dr@gmail.com
67/1, Vaishnavi Square, 2nd Floor, Mahadevapura,
Whitefield Road,Bangalore, Karnataka - 560 048.

Siddeshwara Arts & Frames
Estd. 1970

- Tanjore Painting
- Customised Framing
- Original Painting
- Reproductions
- Limited Edition
- Decorative Mirrors

344/15, 10th 'A' Main Road, III Block, Jayanagar, Bangalore - 560 011

ಎ.ಎಸ್. ಇನ್ಫೋಟೆಕ್
AS INFOTECH
INNOVATIVE TECHNOLOGY

IT Solution, Structure Cabling & Wireless Solutions,
Security Products (CCTV) & Solutions
UPS & Home Battery Soultions
AMC's and Electrical Contract Services.
Web : www.as-infotech.com
Email : arvind@as-infotech.com
212, 11th Cross, 9th Main. Maruthi Lay-Out,
Hennur Cross, Bangalore - 560043
Mob : 94802 41863 / 90711 11818. Tele : 080 4233 2333,

PALESTRA

- Mixed Martial Arts
- Dynamic Ju Jutsu
- Karate-Do
- Yoga
- Gymnasium
- Aerobics
- Western Dance
- Karaoke
- Musical Instruments
- Carnatic Music
- Rifle Shooting
- Ju-Jitsu
- Zumba
- Cross Fit

Dr. Praveen Ranka
#18, 20th Main, 37th Cross, 4th T Block, Jayanagar, B'lore- 41
Ph: 080 26532653 7353901234
Web: www.hanshi.org.in, e-mail: chairman@hanshi.org.in Mb: +91 9845032665

Fouress Network Solutions

Filite Fiber Optic Patch Cords: SM, OM1, OM2, OM3 & OM4
Filite Fiber Optic Connectors
Filite Fiber Optic Couplers
Filite Fiber Optic Attenuators
Filite Fiber Optic Pigtails
Filite Light Interface Units
Filite Network Racks

No.28, Old No.733, 1st Floor, 12th Main, 3rd Block,
Rajajinagar, Bengaluru-560010, Call: 080-23301122
sales@fouress.co.in | www.fouress.co.in

ವೈಭವ್ ಜ್ಯುವೆಲ್ಸ್
VAIBHAV Jewels

✦Gold ✦Silver ✦Diamond

Old Shop: F-Block, Near SBI Bank, Sahakaranagara, B'lore
New Shop: No-801. 18th Cross 14th Main A-Block
Opp Ganesha Temple Sahakarnagar Bangalore-560092
Ph: 080-40906333

SHAH BIKES

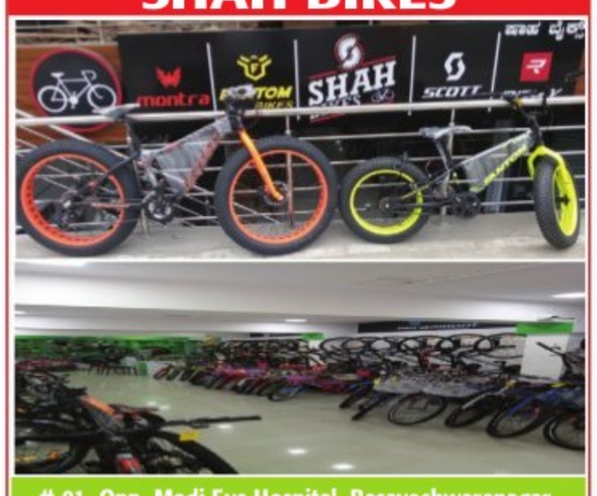

01, Opp. Modi Eye Hospital, Basaveshwaranagar,
Bangalore-560079. Mob : 9663985212

PALESTRA

- Mixed Martial Arts
- Dynamic Ju Jutsu
- Karate-Do
- Yoga
- Gymnasium
- Aerobics
- Western Dance
- Karaoke
- Musical Instruments
- Carnatic Music
- Rifle Shooting
- Ju-Jitsu
- Zumba
- Cross Fit

Dr. Praveen Ranka
#18, 20th Main, 37th Cross, 4th T Block, Jayanagar, B'lore- 41
Ph: 080 26532653 7353901234
Web: www.hanshi.org.in, e-mail: chairman@hanshi.org.in Mb: +91 9845032665